TIGER

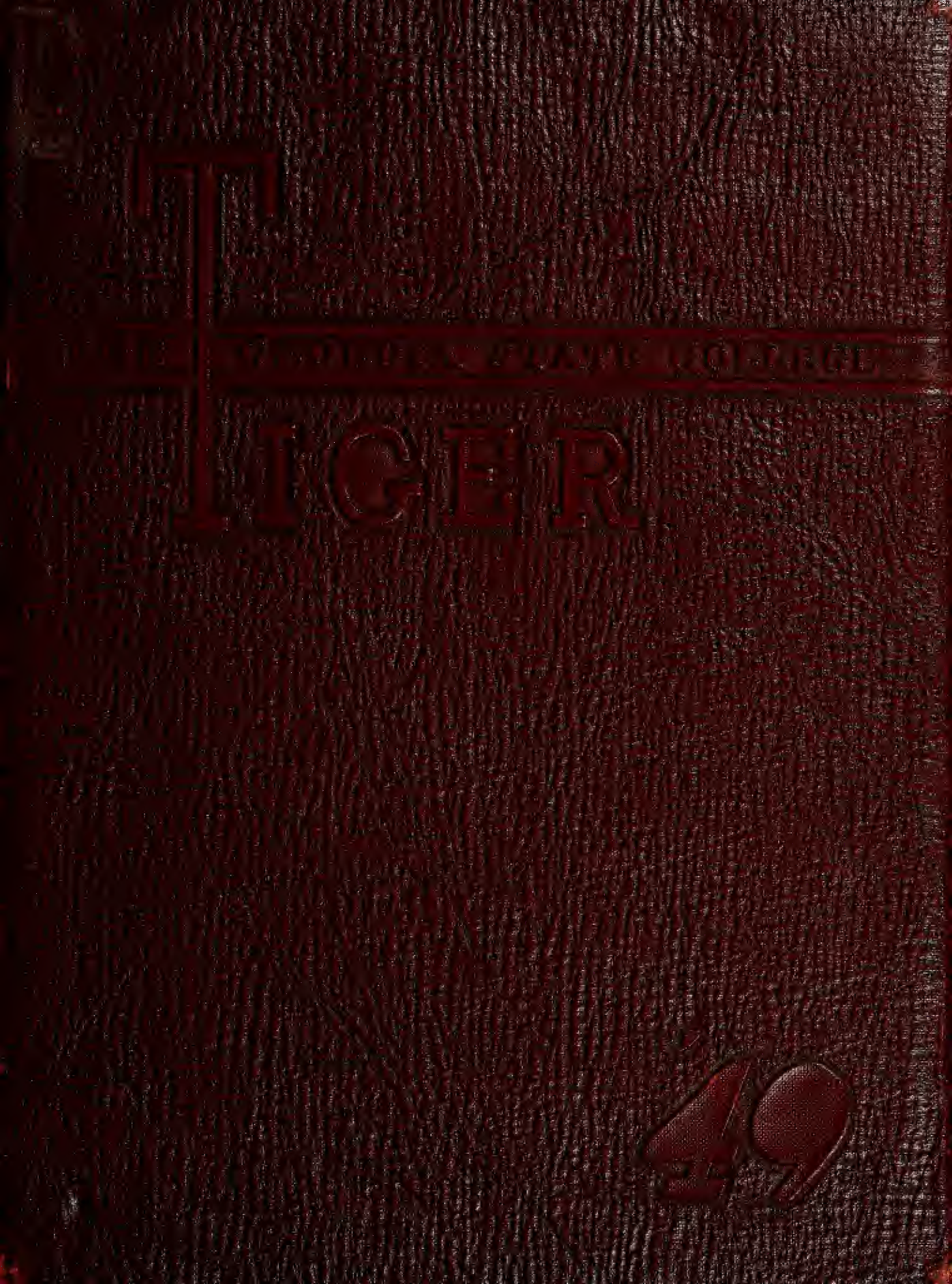

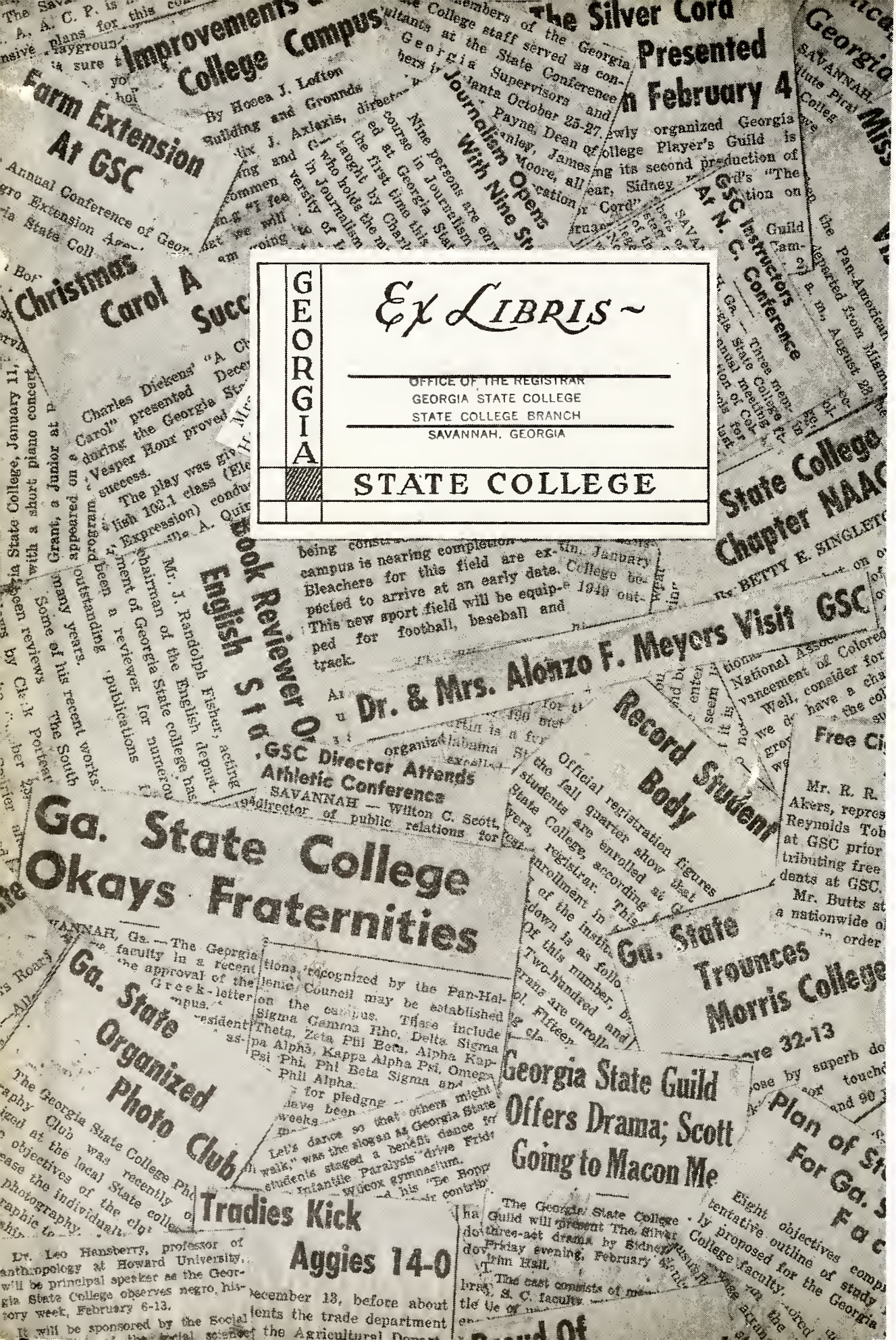

GEORGIA

Ex Libris ~

OFFICE OF THE REGISTRAR
GEORGIA STATE COLLEGE
STATE COLLEGE BRANCH
SAVANNAH, GEORGIA

STATE COLLEGE

Improvements at College Campus

By Hosea J. Lofton

Farm Extension At GSC

Christmas Carol A Succ

The Silver Cord Presented in February 4

Journalism Opens With Nine St

GSC Instructors At N. C. Conference

State College Chapter NAAC

Book Reviewer Of English Sta

Dr. & Mrs. Alonzo F. Meyers Visit GSC

GSC Director Attends Athletic Conference

Record Student Body

Ga. State College Okays Fraternities

Ga. State Trounces Morris College

Ga. State Organized Photo Club

Georgia State Guild Offers Drama; Scott Going to Macon Me

Tradies Kick Aggies 14-0

Plan of St For Ga. S Fac

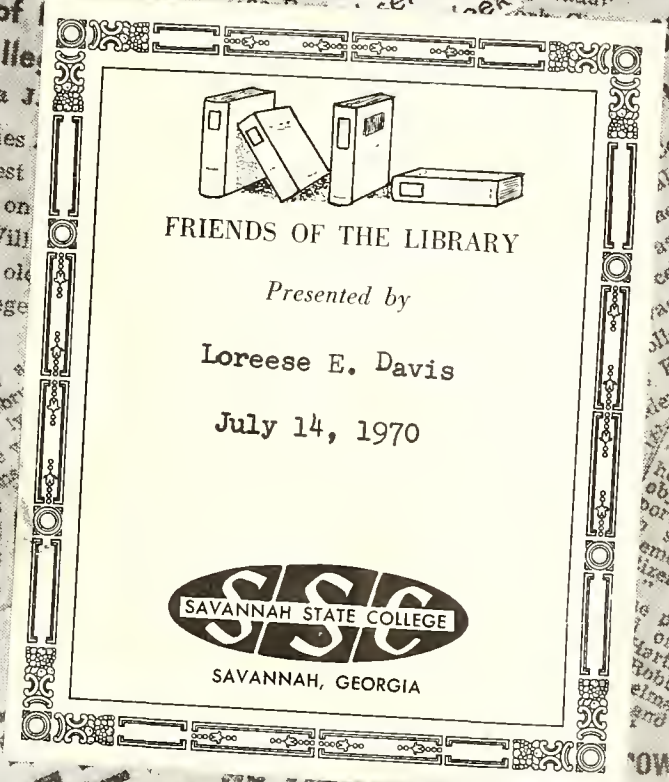

GORDON LIBRARY
SAVANNAH STATE COLLEGE
STATE COLLEGE BRANCH
SAVANNAH, GEORGIA 31404

Digitized by the Internet Archive
in 2011 with funding from
LYRASIS Members and Sloan Foundation

http://www.archive.org/details/tiger1949yearboo00stud

The Class Of 1949

PRESENTS —

The TIGER

GEORGIA · STATE · COLLEGE

SAVANNAH · GEORGIA

A. H. GORDON LIBRARY
AVANNAH STATE COLLEGE
ATE COLLEGE BRANCH
SAVANNAH, GEORGIA 31404

EDITORIAL STAFF

Melvin R. Chisholm . . . . . *Editor-in-Chief*
Waldo M. Anderson . . . . . *Associate Edtor-in-Chief*
Noah Lester . . . . . *Circulation Editor*
John Day . . . . . *Managing Editor*
Conerlious W. McIver . . . . . *Advertising Editor*
Tom McBride . . . . . *Photography Editor*
Johnny Andrews . . . . . *Art Editor*
James Fisher . . . . . *Sports Editor*
Sara J. Derrick . . . . . *Bookkeeper*
George Williams . . . . . *Treasurer*
Doris Lee Harris . . . . . *Typist*
Leona Marie Carter . . . . . *Typist*
Oppie Lee Marcus . . . . . *Typist*
Homer H. Hamilton . . . . . *Advisor*
Charles J. Smith, III . . . . . *Advisor*

FOREWORD

The second volume of THE TIGER is presented by the Senior Class of 1949. It is not intended to represent an expression of scientific research or learned methodology. Rather, it is intended to present in a simple and informal manner a pictorial view and review of Alma Mater as an historical reminder of the best years of one's life — college days.

To say that the responsibility of planning and editing the book has been achieved without a goodly portion of hardship would be a mere modest statement, for every responsibility has its accompanying difficulties. Even so, each difficulty surmounted has its compensating rewards. In retrospection, the staff counts its rewards greater than the difficulties — a worthy yardstick by which to measure success or failure of any undertaking.

Appreciation is expressed to those many friends — business men, faculty, patrons, alumni, schoolmates, and classmates — who have lent so graciously of their support and interest toward making this book a reality.

—The Editor

D E D I C A

W. K. Payne
Dean of Faculty

To a renowned professional educator whose influence inspires young men and women to worthy achievements; to a good citizen whose integrity and foresight are of inestimable value in the leadership of his community; to a gentleman and friend, whose life is worthy of emulation, the Senior Class proudly dedicates this book.

T I O N S

JANIE L. LESTER
Dean of Women

To one whose contributions are recognized as invaluable services to the college and to society; to a woman whose influence and guidance have made her known throughout Georgia and neighboring states; to a lady of high moral standards, noble thoughts, and genuine warmth that endear her to all whom she touches, the Senior Class pays a humble tribute by this dedication.

CONTENTS

FOREWORD
DEDICATIONS
CAMPUS
FACULTY
STUDENTS
ACTIVITIES
PERSONALITIES
ATHLETICS
CAMERA
ADVERTISEMENT

CAMPUS

Meldrim Hall — *Administration*

CAMPUS

Hill Hall
Library

Camilla Hubert Hall
Dormitory

P O R C H E S

Adams Hall
Refectory

Herty Hall
Science and Mathematics

DOORWAYS

Willcox Hall
Gymnasium

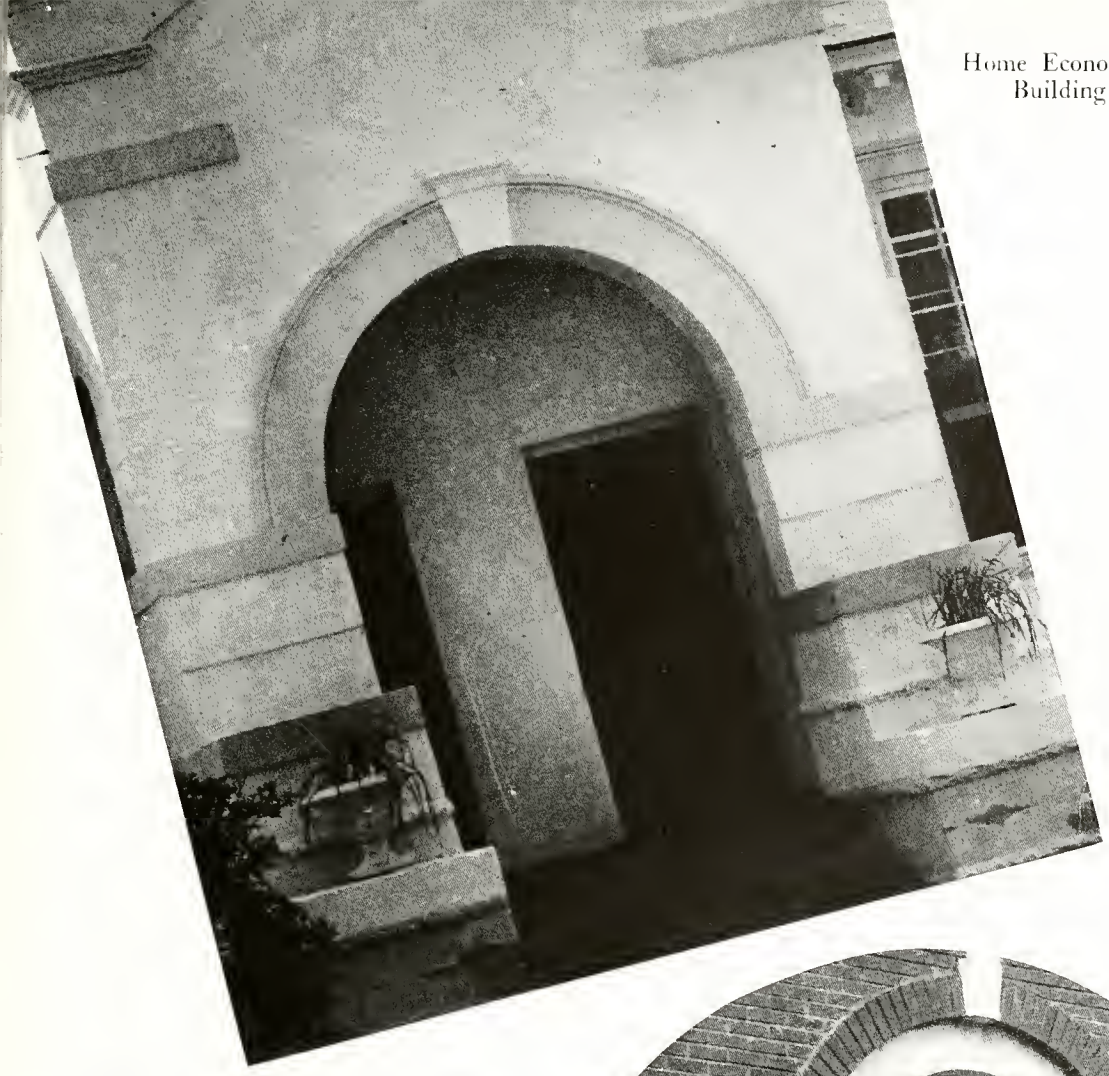

Home Economics
Building

Morgan Hall
Industry

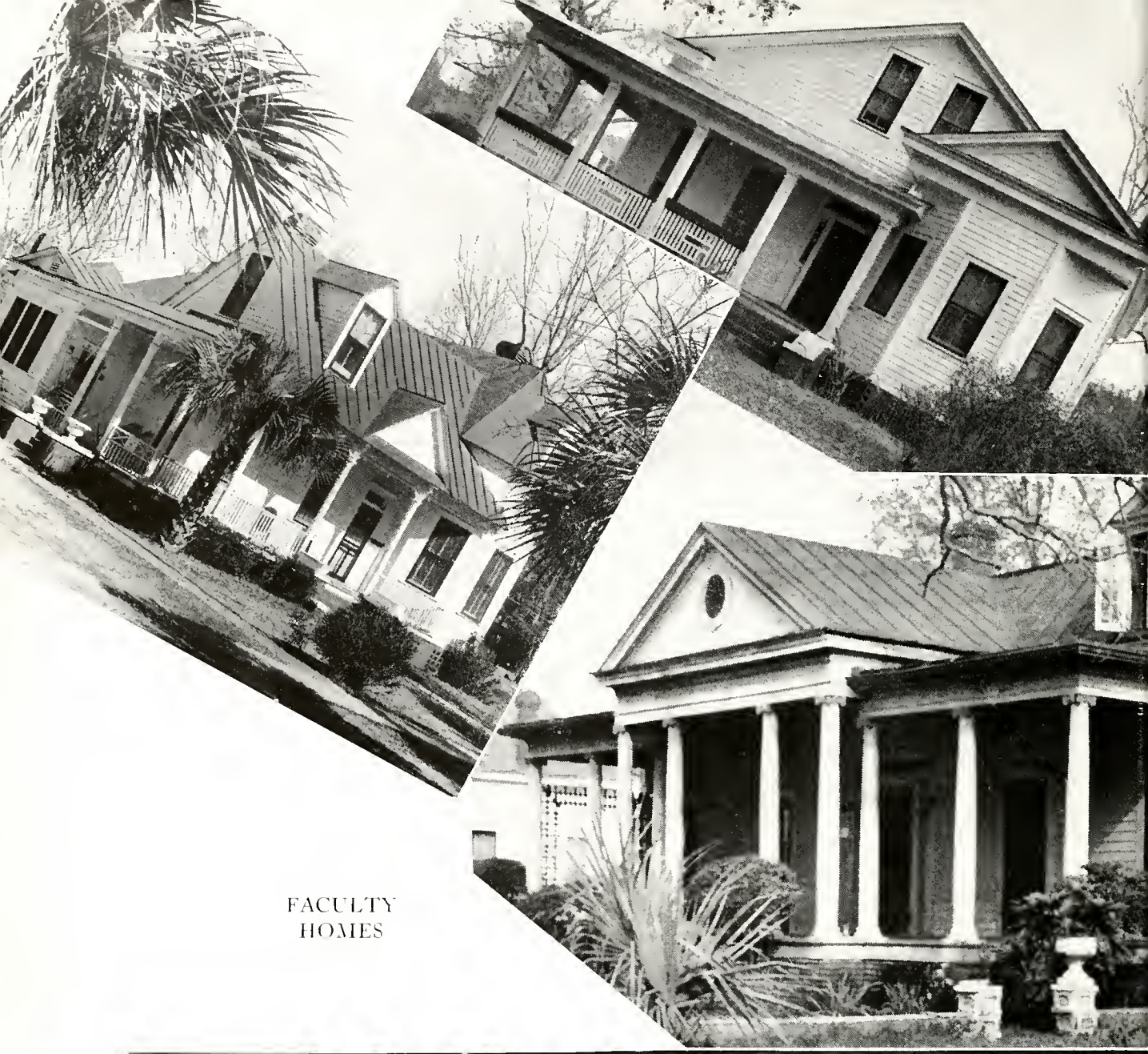

FACULTY
HOMES

FACULTY

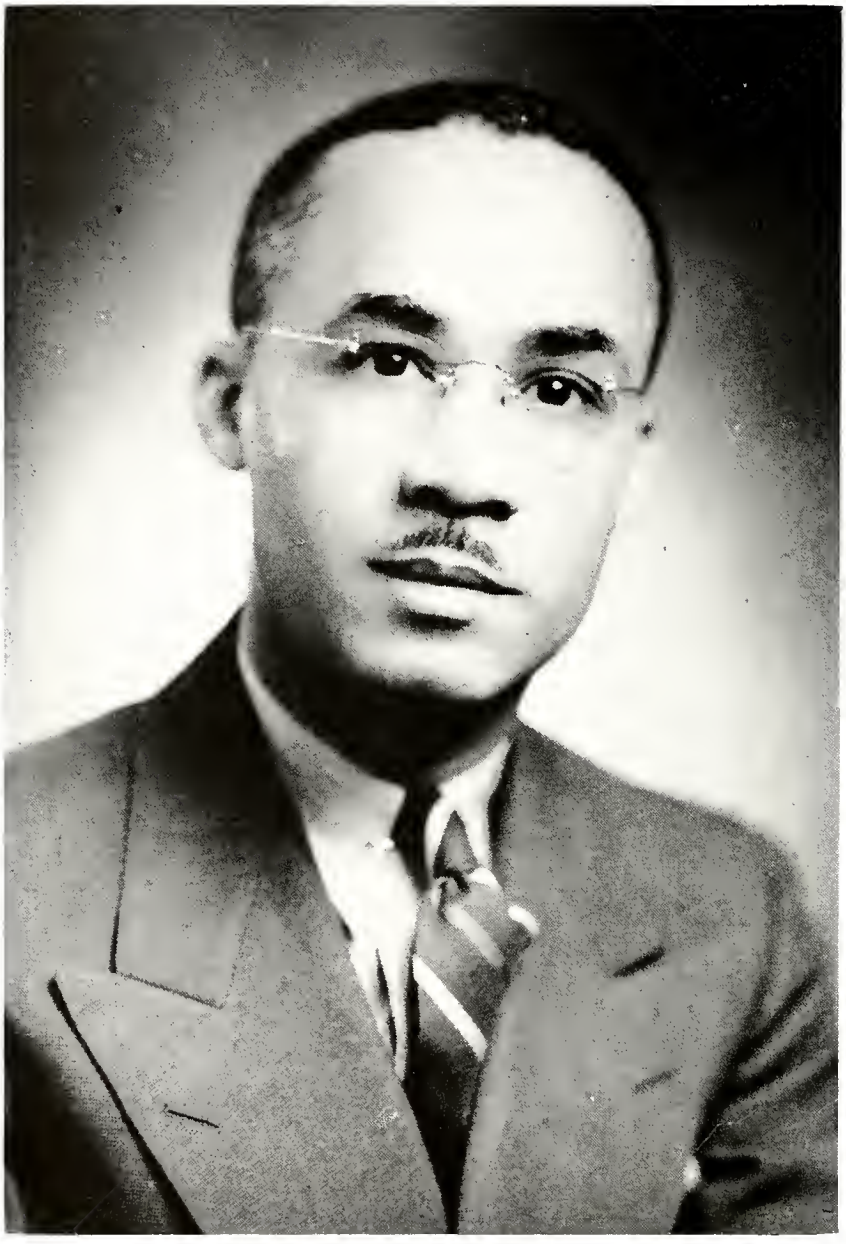

JAMES A. COLSTON
President

A.B., Morehouse College; M.A., Atlanta University; Advanced study, Chicago University, Columbia University, New York University

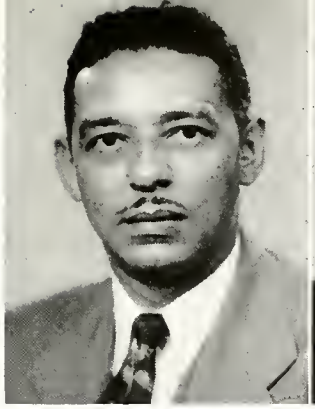

Brown

Coleman

Harmond

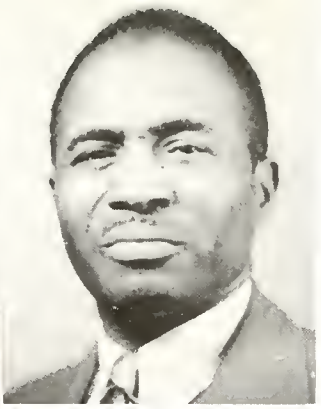

Nelson

OFFICERS OF INSTRUCTION

Hawkins

William H. Brown, Ph.D.
Director
Division of Arts and Sciences

Christine H. Coleman, M.S.
Director
Division of Home Economics

Edward Hugh Harmond, M.S.
Director
Division of Agriculture

William B. Nelson, M.S.
Director
Division of Trades and Industries

Luella Hawkins, B.S., B.S.L.S.
College Librarian

W. K. Payne
Dean of Faculty and
Professor of Education

A.B., Morehouse College; M.A., Columbia University; Advanced Study, University of Minnesota, Chicago University.

NSSE; ATA; NACDR; GTEA; Leaders in Education (1948)

CHARITY E. ADAMS, M.A.
Coordinator

STUDENT PERSONNEL SERVICES

JANIE L. LESTER, M.A.
Dean of Women

WILLIAM J. HOLLOWAY, M.A.
Dean of Men

ERNEST W. ARMSTRONG
B.D., M.A.
College Minister

LOREESE E. DAVIS, B.A.
Director of Camilla Hubert Hall and Counsellor for Women

HOMER H. HAMILTON
M.A., M.Ed.
Director of Hill Hall

ANN L. EASON, B.S.
Secretary

STEPHEN M. MCDEW
B.S., M.D.
College Physician

CATHERINE M. SLAUGHTER
R.N.
College Nurse

Not Shown

ALICE M. PARKER
Ass't Director of Camilla Hubert Hall

LESTER

HOLLOWAY

ARMSTRONG

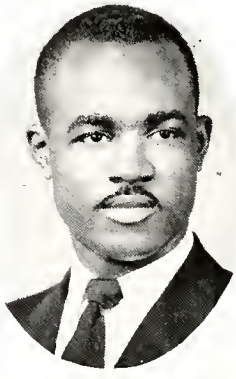

DAVIS

HAMILTON

EASON

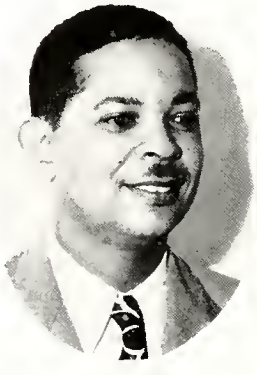

MCDEW

SLAUGHTER

CONYERS ROMANSKI BASS

WALLACE PEARSON PERRY

GWENDOLYN T. CONYERS, B.S.
Secretary

MILDRED R. ROMANSKI, B.S.
Records Secretary

GWENDOLYN L. BASS
Clerk

MARJORIE F. WALLACE
Admissions Clerk

MARY B. PEARSON, B.S.
Clerk, General Extension Division

THELMA ELISABETH PERRY, B.S.
Clerk, General Extension Division

Not Shown

MAVIS WALKER DONNELLY
Transcript Clerk

EUGENIA C. SCOTT
Secretary to Registrar

RECORDS AND GENERAL EXTENSION

TIMOTHY C. MEYERS, M.A.
Registrar

P. D. Davis, Jr., B.S.
Comptroller

THE BUSINESS STAFF

Robert J. Anthony, M.A.
Cashier

Emanuel A. Bertrand, B.S.
Chief Accountant

William T. Shropshire, A.B.
Budget Assistant

Nelson R. Freeman, B.S.
Veteran's Secretary and Manager of College Inn

J. Elaine English
Secretary to Comptroller

Varnetta Frazier
Dietitian

Sanders Golphine, B.S.
Cost Accountant, Boarding Department

Johnnie Mae Smith, B.S.
Clerk

Felix J. Alexis, B.A.
Superintendent of Buildings and Grounds

Clarence Wright
Assistant Superintendent of Buildings and Grounds

Anthony | Bertrand | Shropshire | Freeman | English

Fraizer | Golphine | Smith | Alexis | Wright

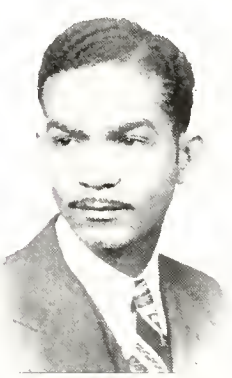
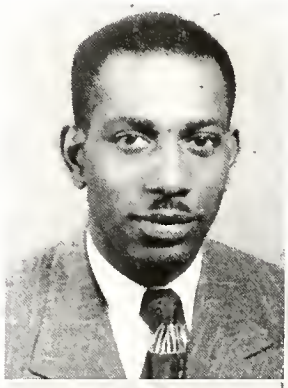
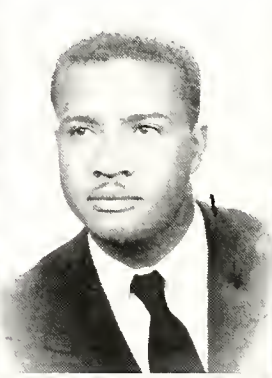

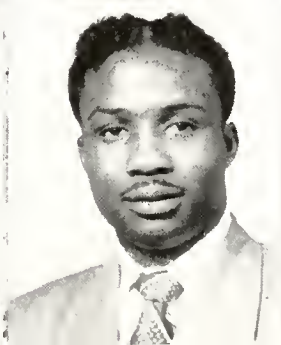

HUBERT MARQUIS

BURCH BELLINGER DERRICK

BRYANT HARRISON WILLIAMS

MILDRED L. BURCH, B.S.S.
Administrative Assistant to the President

LENORE B. BELLINGER, B.S.
Secretary, Office of the President

MADELINE G. HARRISON
A.B., B.S.L.S.
Assistant Librarian

FLORENCE E. DERRICK, A.B.
Secretary to Dean of Faculty

ALTHEA M. WILLIAMS
B.S., B.S.L.S.
Assistant Librarian

JOSEPHINE F. HUBERT
Secretary, Division of Arts and Sciences

Not Shown

ELORIA S. GILBERT
Postmistress

MILDRED E. MARQUIS, B.S.
Secretary, Division of Trades and Industries

HOWARD JACKSON
Superintendent of Laundry

ELEANOR M. BRYANT, A.B.
Switchboard Operator

PUBLIC RELATIONS STAFF

SCOTT STEWART SMITH

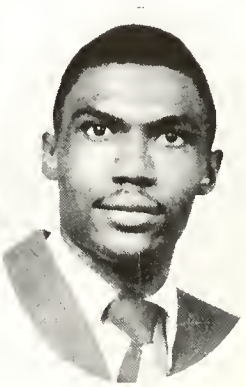

WILTON C. SCOTT, A.B., LL.B.
Director of Public Relations
ACPRA; ANP

ETHELYN ROSE STEWART, B.S.
Stenographer

CHARLES J. SMITH, III, M.A.
Director of Publications

FACULTY

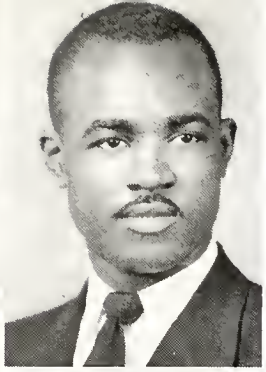

CHARITY EDNA ADAMS
Assistant Professor of Education
A.B., Wilberforce University; M.A., Ohio State University

ERNEST W. ARMSTRONG
Assistant Professor of the Social Sciences
A.B., Dillard University; B.D., M.A., Howard University

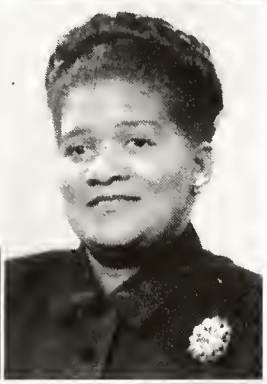

SYLVIA EDWARDS BOWENS
Instructor of Mathematics
A.B., Hunter College; M.A., and Advanced Study, Columbia University
ΠΛΘ

MARTHA M. AVERY
Instructor of Home Economics
B.S., Princess Anne College; M.A., and Further study, Columbia University

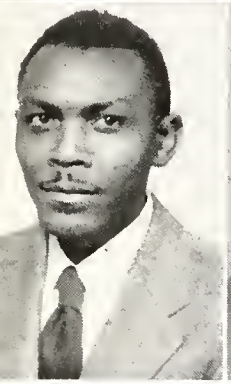
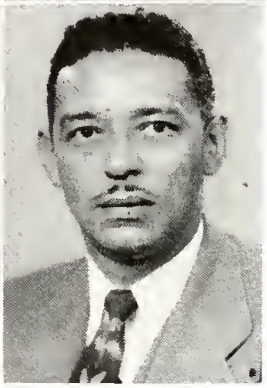

ROLLINS BACON
Assistant Technician, Radio
Smith Hughes Vocational School; Cone Electrical School

WILLIAM H. BROWN
Professor of Education
A.B., M.S., Atlanta University; Ph.D., Ohio State University
ΦΔΚ

BLANTON EMANUEL BLACK
Assistant Professor of the Social Sciences
A.B., Morris Brown College; B.D., Turner Theological Seminary; M.S., University of Chicago; Advanced study, University of Havana, Cuba, Columbia University, General Theological Seminary

LENORE B. BELLINGER
Instructor of Business Administration
B.S., and Advanced study, Miami University (Ohio)

JOHN J. BALLOU
Associate Professor of Music
B.S., Wilberforce University; M.A., Hampton Institute; Advanced study, Columbia University

MYNNA R. BROWN
Assistant Professor of Home Economics
A.B., University of Toledo; M.A., Howard University; Advanced study, Columbia University, New York University
ADA; AHEA.

FACULTY

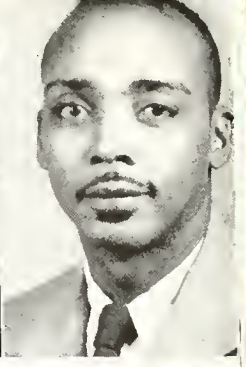

EMMA RUSH CUNNINGHAM
Associate Professor of English, and Director of Reading Clinic
A.B., M.A., Atlanta University; Advanced study, New York University, Temple University

ALBERT E. FRAZIER
Instructor of Physical Education
B.S., Tuskegee Institute; Advanced study, New York University

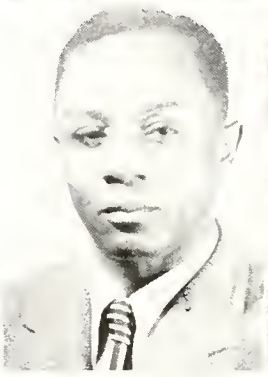

J. RANDOLPH FISHER
Associate Professor English, and Acting Chairman of Department
A.B., M.A., Howard University; Advanced study, Ohio State University
MLA; MHRA;
Who's Who in American Education (42)

SARA JORDAN DIXON
Issistant Professor of Home Economics
B.S., Southern University; M.A., Hampton Institute; Advanced study, Cornell University

W. E. GRIFFIN
Assistant Professor of the Social Sciences, and Acting Chairman of the Department
A.B., Morehouse College; Advanced study, University of Iowa, University of Minnesota

ARTHUR COLQUET CARTER
Assistant Technician, Masonry
B.S., Georgia State College; Further study, Atlanta University

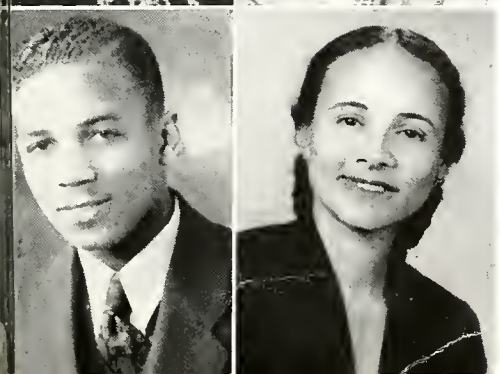

CHRISTINE COLEMAN
Issistant Professor of Home Economics
B.S., Arkansas State College; M.S., Kansas State College; Advanced study, Colorado State College

FRANKLIN CARR
Assistant Professor of Business Administration
B.S., West Virginia State College; M.B.A., New York University

J. BENJAMIN CLEMMONS
Issistant Professor of Mathematics, and Acting Chairman of Department
B.S., Morehouse College; M.S., Atlanta University; Advanced study, University of Pittsburgh

JOAN LOUISE GORDON
Associate Professor of the Social Sciences
A.B., Jackson College; M.A., Columbia University; Advanced study, University of Pennsylvania

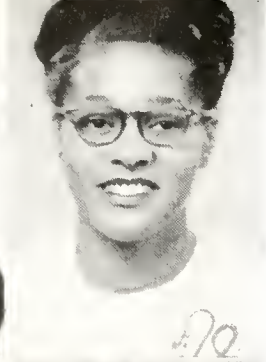

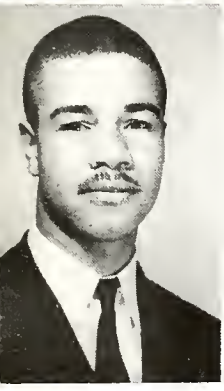

FACULTY

EVELYN L. HUNTER
Instructor of Home Economics
B.S., and Advanced study, Hampton Institute

GRACE E. HUNT
Assistant Professor of French
A.B., Boston University; M.A., University of Michigan; Certificat d'ete, McGill University

GERALDINE T. HOOPER
Instructor of Physical Education
B.S., Xavier University (La.); M.S., University of Wisconsin

HILLIARY R. HATCHETT, JR.
Associate Professor of Music and Acting
Chairman of Department
B.S.M., Capital University; M.A., Ohio State University; Advanced study, Juilliard School of Music

THOMAS AUBREY JETER, JR.
Instructor of Agriculture
B.S., Hampton Institute; Advanced study, Michigan State College

ETHEL LAURETTA JACOBS
Assistant Professor of English
A.B., Georgia State College; M.A., Atlanta University; Advanced study, New York University

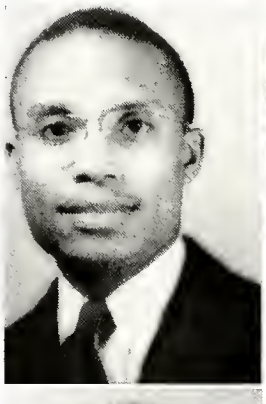

WILLIAM J. HOLLOWAY
Assistant Professor of the Social Sciences
B.S., Hampton Institute; M.A., University of Michigan
AKΔ; ACPA; ASST

BOOKER T. GRIFFITH
Professor of Biology, and Chairman of Department
B.S., M.S., Ph.D., University of Pittsburgh
NIS; AAAS

HOMER H. HAMILTON
Associate Professor of English and Education
A.B., Talladega College; M.A., M.Ed., University of Illinois; Advanced study, Northwestern University, Columbia University
ΦΔK; NSSE; NCTE; *Leaders in Education* (48)

EDWARD HUGH HARMOND
Assistant Professor of Agriculture
B.S., Hampton Institute; M.S., Michigan State College
BKX

FACULTY

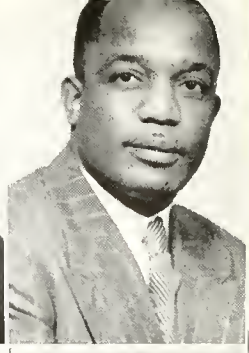

JANIE L. LESTER
Associate Professor of English
A.B., Spelman College; M.A., University of Wisconsin; Advanced study, University of Minnesota, New York University
ADW; SAA; NCTE; GETA

F. E. OWENS
Instructor of Electrical Engineering
B.S., Georgia State College; E.E., Howard University

SAMUEL L. LESTER
Assistant Technician, Painting
Hampton Institute

WILLIAM B. NELSON
Associate Professor of Industrial Education
B.S., Alcorn A. and M. College; M.S., Iowa State College

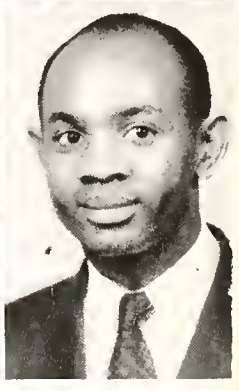

MURIEL CLARISSA KING
Instructor of Mathematics
B.S., Virginia State College; M.A., Columbia University
ΠΛΘ

JAMES E. PARKER
Associate Professor of Education and Physical Science
A.B., M.A., Fisk University; Advanced study, University of Chicago
ΜΑΑ

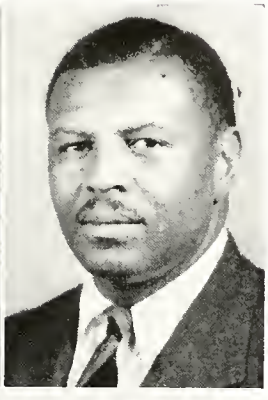

BEULAH V. JOHNSON
Assistant Professor of English
A.B., Spelman College; M.S., Tennessee A. and I. College; Advanced study, Columbia University
ΑΚΜ

JOHN H. MARTIN
Assistant Professor of Physical Education, and Assistant Coach
B.S., Alabama State College; Advanced study, Atlanta University, Springfield College

ROBERT C. LONG, SR.
Assistant Professor of Business Administration, and Acting Chairman of Department
B.S., Hampton Institute; M.A., and Advanced study, New York University

THELMA EDDIJO MOORE
Instructor of Education
B.S., Fort Valley State College; M.Ed., Atlanta University

Quinney Singleton Peacock Price Traylor

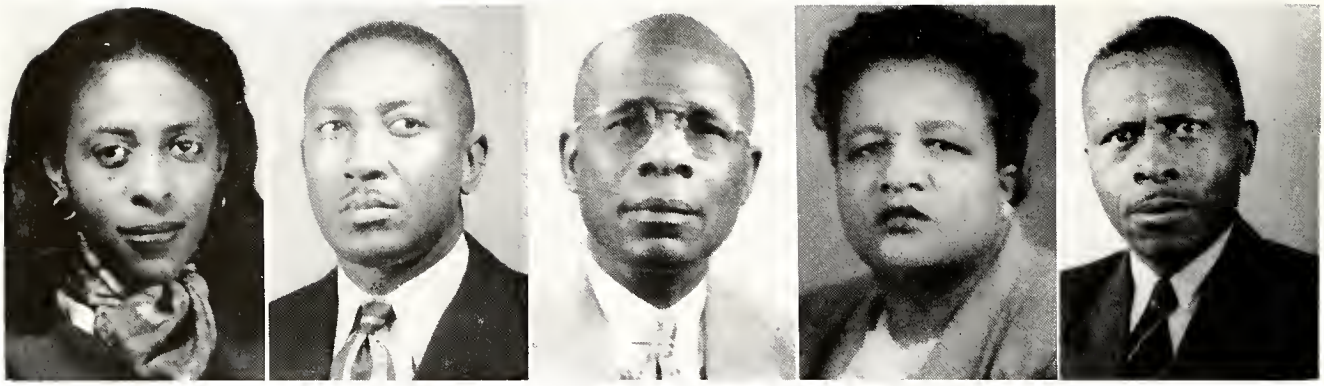

FACULTY

Marseille A. Quinney
Instructor of English
A.B., Wilberforce University; M.A., Columbia University
SAA

Benjamin R. Singleton
Assistant Technician, Radio
B.S., Georgia State College

Amjogollo E. Peacock
Assistant Professor of the Social Sciences
B.S., B.D., Wilberforce University; M.A., Howard University; Advanced study, New York University

Lillian Anna Price
Assistant Professor of Education
B.S., Clark College; Advanced study, Atlanta University

Amater Z. Traylor, Sr.
Itinerant Teacher Trainer, Industrial Education
A.B., Morehouse College; M.A., Atlanta University; Advanced study, Carnegie Institute of Technology, University of Chicago
ΦΔΚ

Eugene Stanley
Assistant Professor of Education
B.S., Wilberforce University; M.A., and Advanced study, Ohio State University

Walter Augustus Simon
Assistant Professor of Art
Certificate, Pratt Institute; Certificate, National Academy of Design; B.S., and Advanced study, New York University

Charles J. Smith, III
Instructor of English
A.B., Tennessee State College; M.A., University of Iowa

F. Douglas Tharpe
Assistant Professor of Industrial Education
B.S., Georgia State College; Advanced study, Cornell University, Iowa State College

William T. Perry
Assistant Technician, Auto Mechanics
Georgia State College

Stanley Simon Smith Tharpe Perry

Ware Warrick Webb Winters Wortham

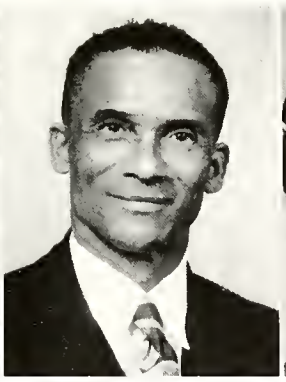

FACULTY

Henry L. Ware
Assistant Technician, Body and Fender

J. H. Warrick
Assistant Technician, Masonry
Georgia State College

Ella Williams Webb
Instructor of Physical Education
Xavier University

W. Vergil Winters
Associate Professor of Physical Science
B.A., State University of Iowa; M.A., and Further study, Ohio State University
NIS; AAAS; ACS

Joseph H. Wortham
Assistant Professor of Biology
A.B., Howard University; A.M., and Advanced study, Ohio State University
ΣΞ

Louise O. Lautier
Instructor of English
B.S., Georgia State College; M.A., University of Michigan (On leave for further study)

Not Shown: Leroy W. Brown, *Auto Mechanics;* Robert M. Chisley, *Machine Shop;* C. Vernon Clay, *Chemistry* (on leave); Katheryn L. Emanuel, *Chemistry;* Carl F. Flipper, *Shoe Repair;* Ida Belle Gadsden, *Health Education;* Sol. Harden, *Shoe Repair;* Murrell S. Johnson, *Carpentry;* Rutherford E. Lockette, *Electrical Engineering* (on leave); Timothy C. Meyers, *English;* W. E. Murray, *Chemistry;* Antonio Orsot, *Mechanical Drawing;* Alma L. Stegall, *Education* (on leave); Martha W. Wilson, *Mathematics* (on leave); J. B. Wright, *Agriculture;* Theodore A. Wright, *Physical Education*

Lautier

POWELL LABORATORY SCHOOL

Powell Laboratory School serves a two-fold purpose at Georgia State College. In terms of the child, it offers educational opportunities to boys and girls who live in the college area. For them, the school seeks to offer such experiences which are conducive to good mental, social, and physical development. Every effort is made to secure the services of well-trained and professional teachers who can project a modern program of elementary education.

On the other hand, the name *Laboratory School* implies that the program further provides guided practice experiences for college students who major in elementary education. Under the supervision of alert teachers, these students learn the "know how" of actually putting into practice the concepts and methods which they learn in their college classes, thus coordinating the theoretical with the practical.

DOROTHY C. CARTER, B. S.
Acting Principal

LEANNA TANNER CRAWFORD, M.Ed.
Critic Teacher

EMILY CLARK DEVEAUX, B.S.
Critic Teacher

ROSA M. WATSON, M.A.
Critic Teacher

JOSEPHINE W. BROWNING, B.S.
Critic Teacher

Rhythm Band

On the Field

VERA L. DOWDELL, B.S.
Clerk

SADIE LEWIS CARTLEDGE, B.S.
Clerk

O. S. O'NEAL, B.S.
Special Negro County Agent

AUGUSTUS HILL, B.S.
Assistant Negro State Club Agent

ALEXANDER HURSE, B.S.
Negro State Club Agent

A. S. BACON, B.S.
Assistant Supervisor, Negro Work

P. H. STONE, B.S.
State Agent for Negro Work

Not Shown: LILLIAN CAMILLA WEEMS
Ass't State Agent for Negro Work

GEORGIA AGRICULTURE EXTENSION SERVICE

Headquarters for Agriculture Extension work with Negroes in Georgia was set up at Georgia State College in the spring of 1919. Since then, it has grown from one state worker and two full-time county workers to a force of six state workers, two office assistants, and seventy county workers. 4-H Club enrollment has gone from 413 in 1920 to over 43,000 in 1948. From a program touching 2,650 persons in 1920 to a movement reaching and influencing half of Georgia's Negro farm population in 1948. Agriculture Extension work has proved its need and practicality.

DOWDELL

CARTLEDGE

O'NEAL

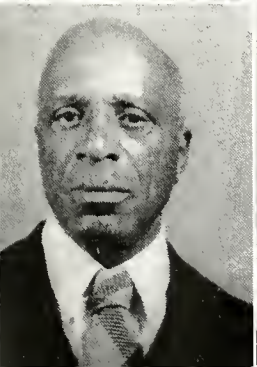

HILL

HURSE

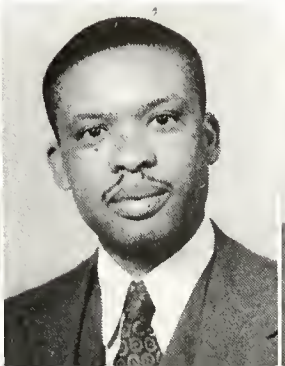

BACON

STONE

Victory Song

Down on the coast in Georgia
There stands a school so fair,
Her sons and daughters loyal
Will always do their share.
They come from north, east, south and west;
They come to Georgia State,
And there they learn to do life's tasks
And knowledge to partake.

Chorus

Georgia, Georgia, we love thee,
Love thy moss-laden oak trees.
There's no school can take her place,
Dear old Georgia State.
On to victory, Georgia, go!
On to conquer every foe.
G E O R G I A stands for Victory.

Miss Helen Demery

Mr. Malcolm Thomas

OFFICE OF THE REGISTRAR
GEORGIA STATE COLLEGE
STATE COLLEGE BRANCH
SAVANNAH, GEORGIA

STUDENTS

CLASS OFFICERS

HEWITT LUNDY, *President*
Business Administration
Honor Society; Photography Club
Sparta

HARRISON MILLER, *Reporter*
Agriculture
YMCA; NAACP; Varsity Football
Newton

NOAH LESTER, *Vice-President*
Natural Science
Student Council; Varsity Football
Cairo

WILLIAM BROWN, *Chairman*
Ways and Means Committee
Business Administration
Tiger's Roar Staff
Waynesboro

LIZZIE PEARL THOMPSON, *Secretary*
Home Economics
Collegiate Council; Rho Delta
Hawkinsville

BYRDELL HARRIETT HARGROVE, *Asst. Secretary*
Home Economics
Collegiate Council; YWCA
Riceboro

GEORGE W. WILLIAMS, *Treasurer*
Agriculture
Honor Society; Glee Club
Waynesboro

MACK W. DAVIS, *Business Manager*
Agriculture
Student Council; Agriculture Association
Bainbridge

IDA OPHELIA REEVES, *Financial Secretary*
Mathematics
YWCA; Religious Life Committee
Milledgeville

TOM MCBRIDE, *Parliamentarian*
Agriculture
Dramatic Club; Photography Club
Waynesboro

SENIOR CLASS

LUNDY | LESTER | THOMPSON | WILLIAMS | REEVES

MILLER | BROWN | HARGROVE | DAVIS | MCBRIDE

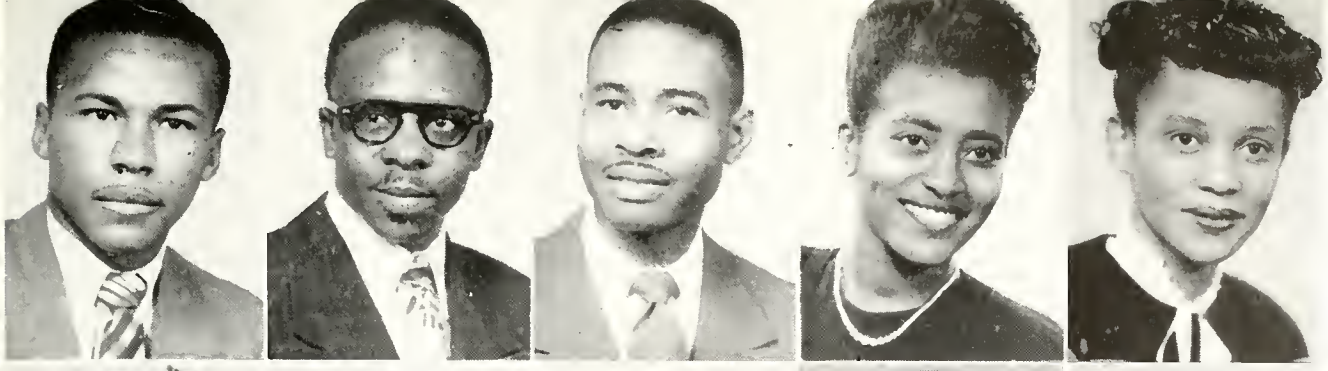

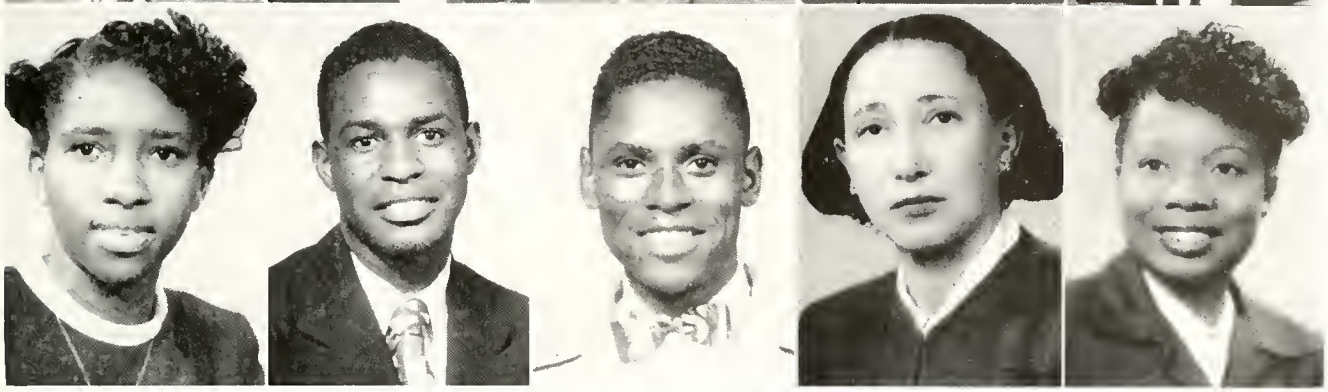

ANDERSON | ANDREWS | BAKER | L. M. CARTER | ZACKERY

FULLER | CHISHOLM | JORDAN | E. W. CARTER | COLEY

OF JUNE, 1949

WALDO M. ANDERSON
Social Science
Honor Society
Fitzgerald

ERNITA K. FULLER
Business Administration
Business Club; French Club
Savannah

JOHNNY L. ANDREWS
Agriculture
Agriculture Association
Cairo

MELVIN R. CHISHOLM
Business Administration
Glee Club; Veterans Club
Savannah

ROBERT L. BAKER
Social Science
Social Science Club
Ludowici

JOHN L. JORDAN
Industrial Education
Industrial Arts Club
Hartwell

LEONA MARIE CARTER
Business Administration
Dramatic Club; Rho Delta
Townsend

EDITH WATKINS CARTER
Elementary Education
Savannah

MACIE ANITA ZACKERY
Home Economics
NAACP; YWCA; Collegiate Council
Macon

GLADYS COLEY
Home Economics
Rho Delta; NAACP
Chauncey

U. S. Jackson
Derrick

P. Jackson
Fisher

Clemmons
Feelings

Griffin
Godfrey

Dawson
Hall

Ulysses S. Jackson
Industrial Education
Industrial Arts Club; Dramatic Club
Dublin

Prince Jackson
Mathematics
Student Council; Honor Society
Savannah

William Clemons
Business Administration
YMCA; Photography Club
Manchester

Agnes Griffin
Home Economics
Rho Delta; NAACP

Olive Virginia Dawson
Elementary Education
Rho Delta; Garden Club
Augusta

Sara Jeanette Derrick
Business Administration
Photography Club; Business Club
Savannah

James W. Fisher
Business Administration
Chorus; Drum Major; Business Club
Savannah

Robert L. Feelings
Biology
Natural Science Club; NAACP
Savannah

Miriam E. Godfrey
Home Economics
Savannah

Jessie L. C. Hall
Elementary Education
Rho Delta
Athens

Thelma L. Moss
English
Honor Society
Columbus

Charles Parks
Social Science
Veteran's Club; Social Science Club
Newman

Mamie A. Pleasant
Elementary Education
NAACP; Tiger's Roar Staff
Savannah

Verna A. Robinson
Elementary Education
Collegiate Council; Rho Delta
Winter Garden, Florida

James E. Merritt
Social Science
Bainbridge

Edward J. Sigman
Biology
NAACP; YMCA
Robinson

Inez Margerette Slater
Home Economics
Home Economics Club
Allenhurst

Milton W. Merritt
Social Science
Social Science Club
Bainbridge

Samuel L. Harris
Agriculture
Editor, Hill Hall Gazette
Thompson

Doris Lee Harris
Business Administration
Rho Delta; YWCA
Tennille

Moss
Sigman

Parks
Slater

Pleasant
M. W. Merritt

Robinson
S. L. Harris

J. E. Merritt
D. L. Harris

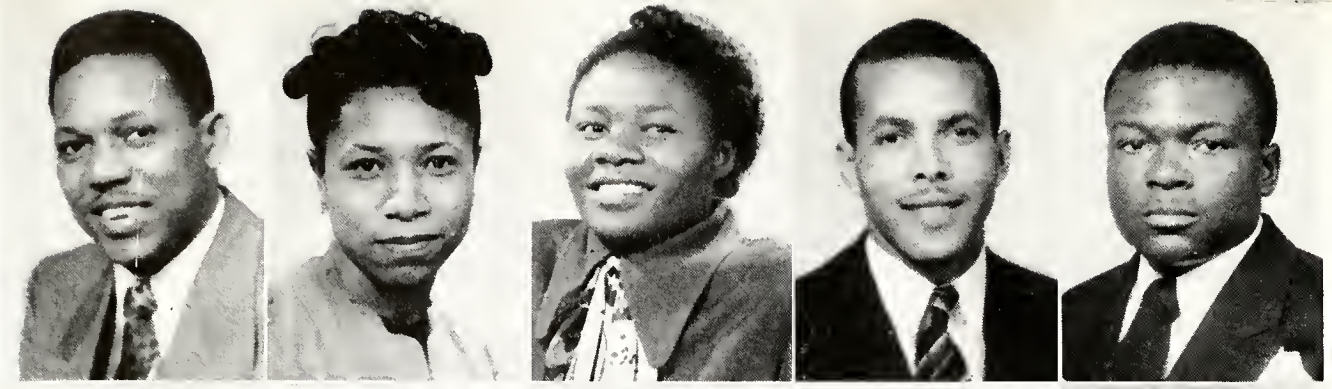

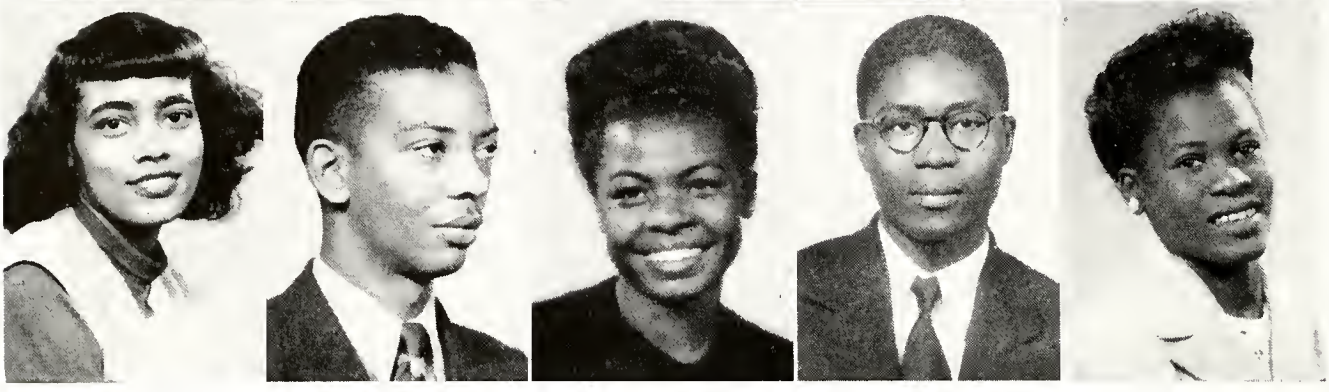

SEABROOK WALLACE | SOLOMON WEBB | SPENCER WILLIAMS | THOMAS WILSON | TURNER WYNN

ALVIN P. SEABROOK
Business Administration
Savannah

MARJORIE FRAZIER WALLACE
Business Administration
Business Club
Savannah

PEARL RUTH SOLOMON
Home Economics
Collegiate Council; Rho Delta
Midville

WILLIAM VANN WEBB
Biology
YMCA; Laboratory Assistant
Thomaston

JOSIE EARLE SPENCER
Social Science
YWCA; Social Science Club
Sylvania

CARZADEAN WILLIAMS
Home Economics
Student Council; NAACP
Savannah

MALCOLM GILBERT THOMAS
Social Science
Veteran's Club; Band
Baxley

RICHARD WILSON
Social Science
YMCA; Veteran's Club
Meridan

MATTHEW CARVER TURNER
Social Science
YMCA; Choir; Social Science Club
Harrison

RENA BELLE WYNN
Social Science
Collegiate Council; Rho Delta
Allenhurst

Oppie Lee Marcus
Business Administration
Rho Delta; Business Club
Camilla

Lenward Brown
Business Administration
Tiger's Roar Staff
Cleveland, Ohio

Ulysses Everett Baker
Business Administration
College Band
Vidalia

Blanche Brayboy Williams
Elementary Education
Dramatic Club; Rho Delta
Sylvania

Charlie Lee Conyers
Agriculture
Agriculture Association
Bainbridge

Alma Jaunita Tharpe
Home Economics
Rho Delta
Hawkinsville

Minnie Strider
Home Economics
Greensboro

Clarence Sermons
Agriculture
Agriculture Association
Hahira

Lawrence Gordon
Agriculture
Veteran's Club; NAACP; Agriculture Association
Riceboro

Mayo T. Lucas
Agriculture
YMCA; NAACP; Agriculture Association
Hahira

Marcus Tharpe | Brown Strider | Baker Sermons | Williams Gordon | Conyers Lucas

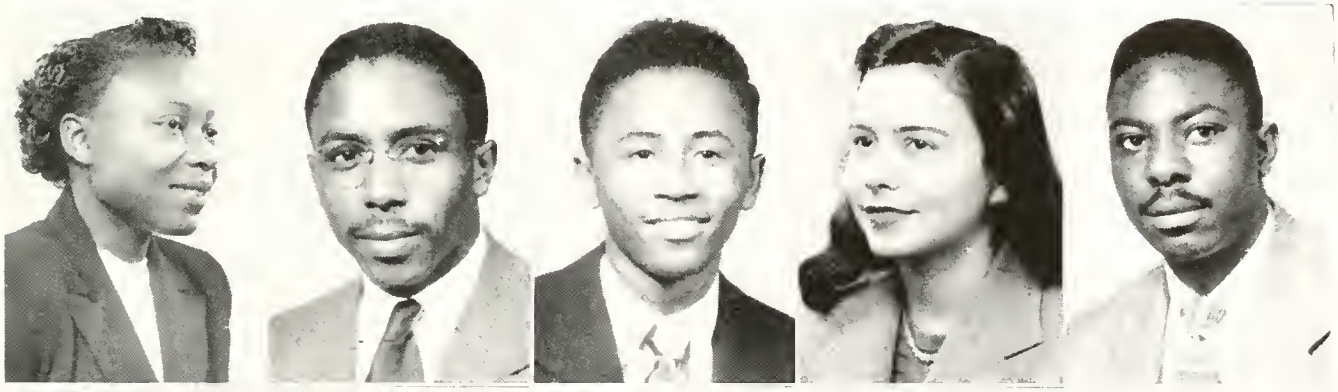

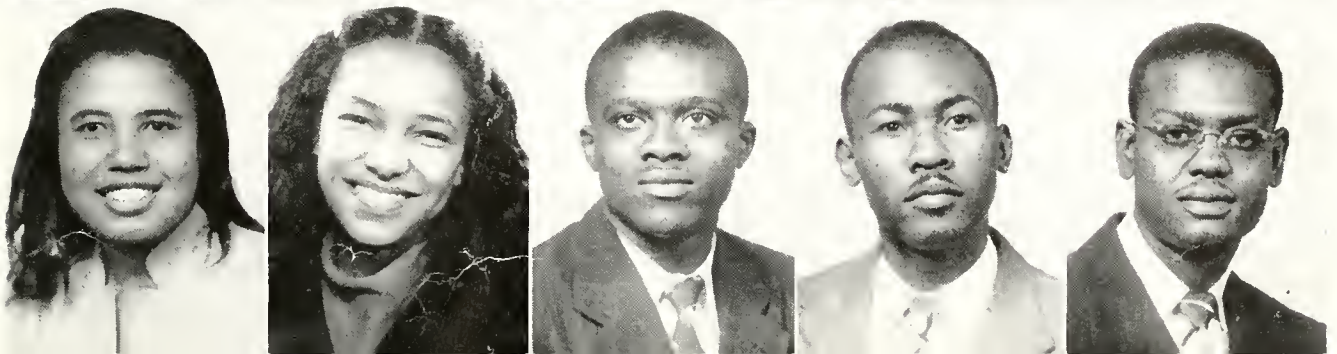

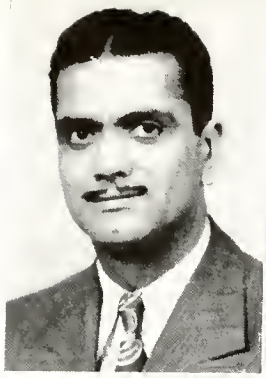

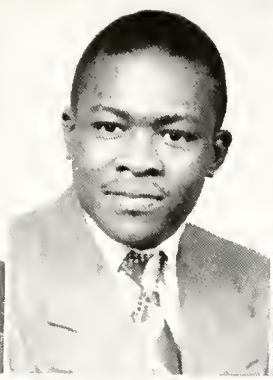

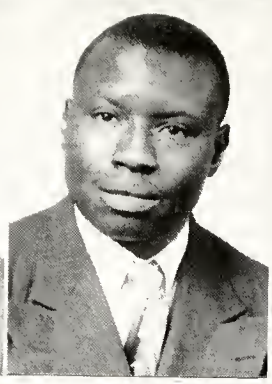

WRIGHT

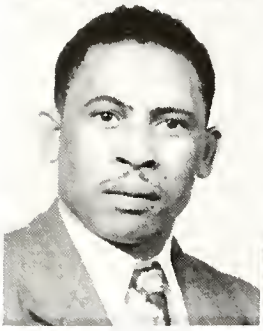

GRIER

WILLIAMS

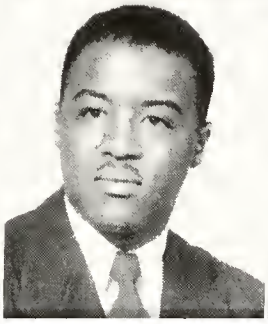

HARVEY

JONES

WILLIAMS

DEMERE

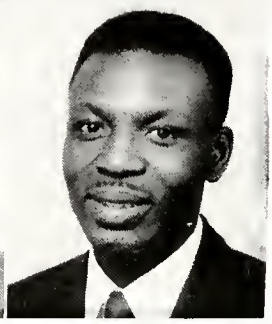

IRVING

POWELL

WILLIAM H. GRIER
Agriculture
Agriculture Association; YMCA
Stovall

EUGENE HARVEY
Agriculture
Veteran's Club; Agriculture Association; NAACP
Buena Vista

CLARENCE WILLIAMS, SR.
Agriculture
Veteran's Club; Agriculture Association; NAACP
Dublin

PERRIE LEE IRVING
Elementary Education
Guyton

ESSIE MAY SCOTT WRIGHT
Elementary Education
Guyton

CHARLIE B. WILLIAMS
Agriculture
Agriculture Association; Varsity Football
Vidalia

JOHN PAUL JONES
Agriculture
Agriculture Association
Madison

MAGGIE DEMERE
Social Science
Savannah

LONZY POWELL
English
College Newspaper; Book Club
Columbus

Not Shown: EURTHA A. BLACK, *Business Administration,* Savannah; FRED BRYANT, *Business Administration,* Savannah; LESTER BUTTS, *Social Science,* Sparta; ROBERT E. ELLISON, *Social Science,* Statesboro

SENIOR CLASS OF AUGUST, 1949

Allen E. Coleman, Jr.
Business Administration
Business Club
Savannah

Janie Louise Baker
Home Economics
NAACP; Home Economics Club
Savannah

Charles W. Cole
Business Administration
Tiger's Roar Staff; Band
Philadelphia, Pa.

Delmus D. Bacon
Biology
College Band
Savannah

Lois G. Bryan
Home Economics
Band; Home Economics Club
Savannah

Reatha Mae Alvin
Home Economics
YWCA; Varsity Basketball
Brunswick

McHenry Brown, Jr.
Business Administration
YMCA; Photography Club
Decatur

Thelma Driskell Akers
Agriculture
Rho Delta; Veteran's Club
Dublin

Ralph Barnhart
Biology
Veteran's Club; NAACP
Greensboro

Magdalene Beasley
Elementary Education
YWCA; Photography Club
Mayfield

Coleman | Cole | Bryan | Brown | Barnhart

Baker | Bacon | Alvin | Akers | Beasley

Texanna Henderson
Elementary Education
Debating Club; NAACP
Thomasville, N. C.

Samuel Maxwell Hamlet
Social Science
Book Club; Social Science Club
Kankakee, Illinois

Imogene Elvira Dorsey
Social Science
Garden Club; Glee Club
Rome

John Albert Demons
Agriculture.
Honor Society; YMCA
Thomson

Henderson | Hamlet | Hall | Groover | Forrest

Dorsey | Demons | Eason | Eaddy | Denton

Charles Cargile Hall
Biology
Veteran's Club; YMCA
Madison

Eddie Groover
Social Science
Veteran's Club
Valdosta

William P. Forrest, Jr.
English
YMCA; Choir; Dramatic Club
Cairo

Leroy Eason
Business Administration
YMCA; Tiger's Roar Staff; NAACP
Savannah

Asay Algrine Eaddy
Agriculture
Varsity Football
Blackshear

Lenwood M. Denton
Agriculture
Varsity Football
Crawfordville

JOHN H. DAY
Social Science
Honor Society; Social Science Club
Savannah

CONERLIOUS W. MCIVER
Agriculture
Agriculture Association; Honor Society
Miami, Florida

LOZZIE A. MARTIN
Elementary Education
Garden Club; Women's Council; Rho Delta
Elberton

DOROTHY M. MCNAIR
Home Economics
Photography Club; Home Economics Club
Climax

DAY | L. A. MARTIN | S. MARTIN | LEWIS | DRAYTON

MCIVER | MCNAIR | HARRIS | M. P. JACKSON | W. B. JACKSON

SHEDRICK MARTIN
Biology
Savannah

JOHNNIE L. HARRIS
Agriculture
Student Council
Thomson

WALTER LEWIS
Agriculture
Agriculture Association
Fitzgerald

MERVIN PETER JACKSON
Business Administration
Dramatics; Tiger's Roar Staff
San Antonio, Texas

JAMES DRAYTON
Social Science
Savannah

WILLIAM B. JACKSON
Mathematics
Savannah

Hosea Stripling
Business Administration
Business Club; Band
Baxley

Carl P. Wright
Social Science
College Band
Savannah

Clarence Schell
Industrial Education
NAACP; Industrial Arts Club
Savannah

Howard G. McCord, Jr.
Social Science
Varsity Football
Cairo

Clydean Synoria Robinson
Social Science
Rho Delta; Collegiate Council
Ocilla

Willie H. McBride
Social Science
Veteran's Club; NAACP
Camilla

Lillian Louise Roberts
Social Science
Choir; Glee Club
Milledgeville

Rubye Eloise Mikle
Business Administration
Veteran's Club; Business Club
Claxton

Dorothy I. Pray
Social Science
Rho Delta; Social Science Club
Allenhurst

Mildred D. McMillan
Elementary Education
Rho Delta; YWCA
Baxley

NATHANIEL VEREEN
Industrial Education
Trade Association; Veteran's Club
Orlando, Florida

HENRY D. MOORE
Agriculture
YMCA; Agriculture Association
Hahira

DORIS WILLIAM TILSON
Business Administration
Collegiate Council
Savannah

ODESSA EDNELL BROWN
Business Administration
Rho Delta; Business Club
Cuthbert

VEREEN TILSON STRIPLING STRANGE STEELE

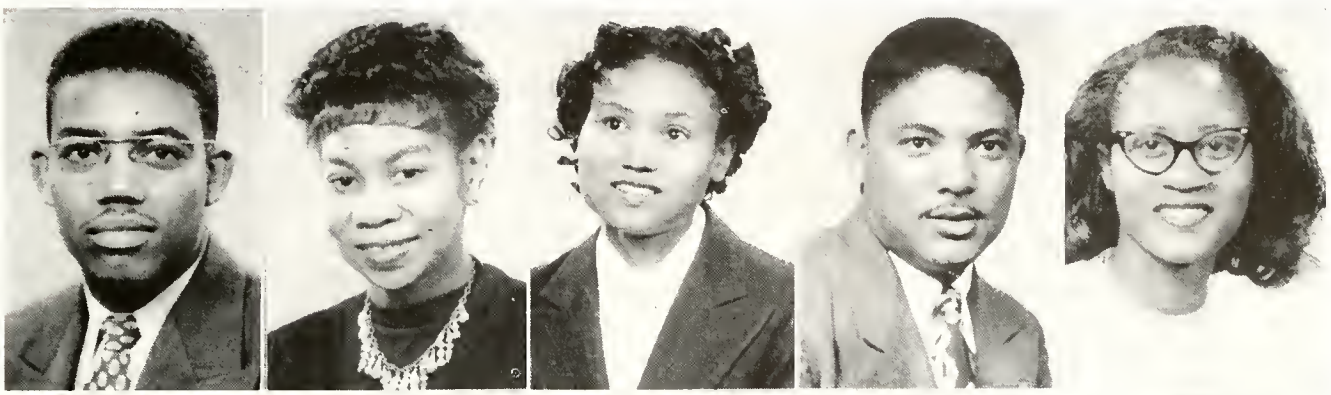

MOORE BROWN WRIGHT WILLIS WITHERSPOON

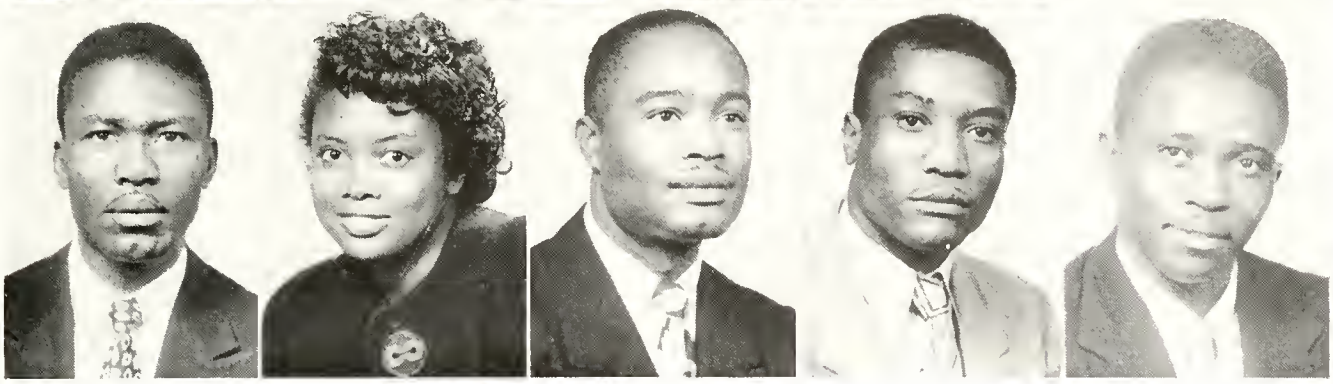

OFFICE OF THE REGISTRAR
GEORGIA STATE COLLEGE
STATE COLLEGE BRANCH
SAVANNAH, GEORGIA

VIRGINIA E. STRIPLING
Business Administration
Photography Club; Rho Delta
Crawford

THEODORE R. STRANGE
Agriculture
Veteran's Club; Agriculture Association
Bainbridge

RUTH E. STEELE
Home Economics
Photography Club; Home Economics Club
Brooklyn, N. Y.

HUBERT H. WRIGHT
Agriculture
Veteran's Club; NAACP
Blakley

FRANK WILLIS
Agriculture
Veteran's Club; Agriculture Association
Cairo

RALPH WITHERSPOON
Biology
Pearson

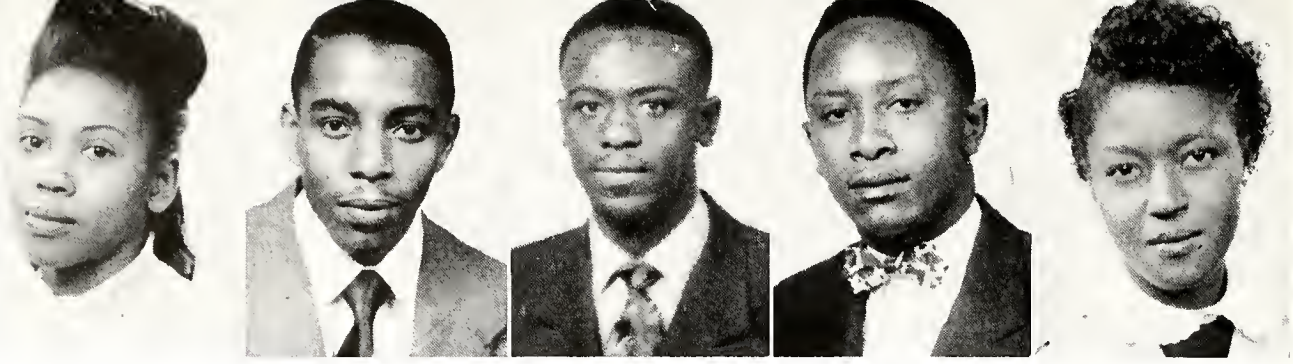

R. Williams | Washington | Warren | C. Williams | Woods

Renel Williams
Home Economics
Home Economics Club
Climax

Carlton Williams
Social Science
Glee Club; Social Science Club
Miami, Florida

Eugene Washington
Business Administration
Band; Business Administration Club
Savannah

Willie T. Warren
Social Science
Veteran's Club
Columbus

Rosa L. Woods
Home Economics
Rho Delta; Home Economics Club
Barney

Not Shown: Ada P. Johnson, *Social Science,* Pembroke; Sarah E. Paden, *Mathematics,* Greenville, S. C.; Juanita A. Simmons, *English,* Savannah

SENIORS

TOMMIE MOORE
Radio Repair
Savannah

NATHANIEL FRAZIER
Radio Repair
Savannah

WARREN WILLIAMS
Radio Repair
Savannah

VINCENT C. DAVIS
Shoe Repair
Yemassee, S. C.

TOM GROOVER
Radio Repair
Savannah

JOHN W. BRYANT, JR.
Shoe Repair
Savannah

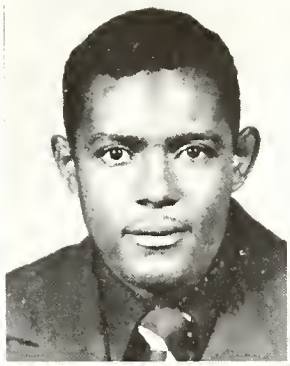

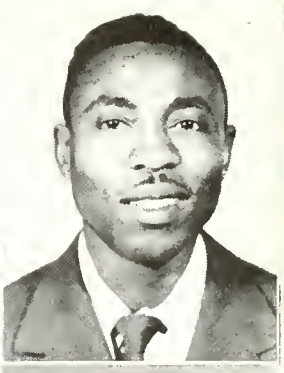

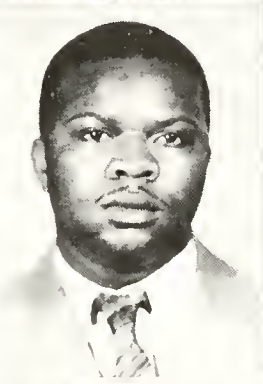

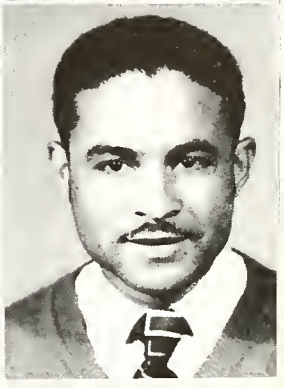

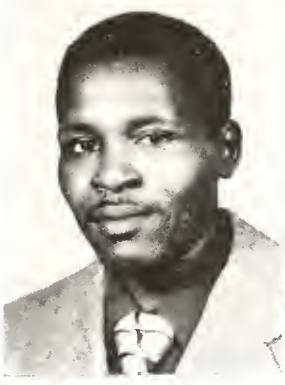

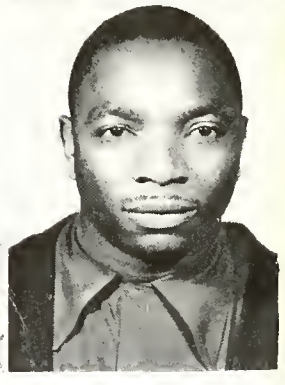

TRADE SCHOOL

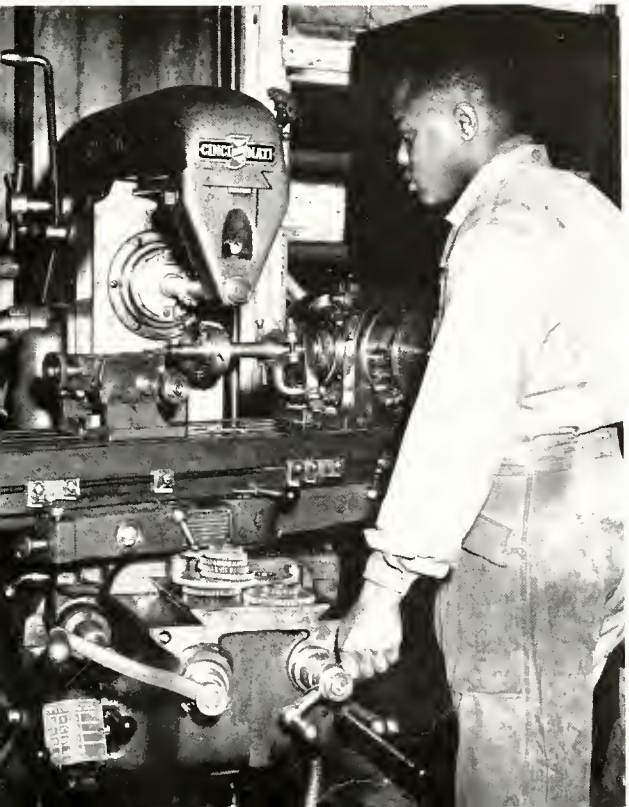

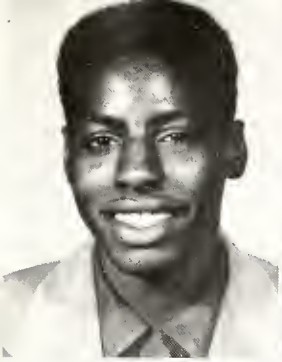
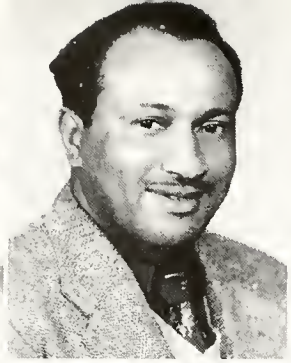

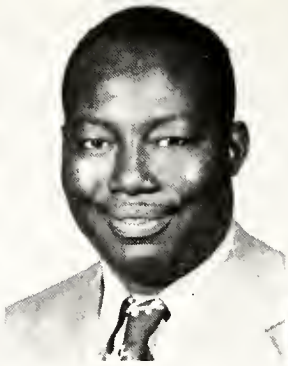

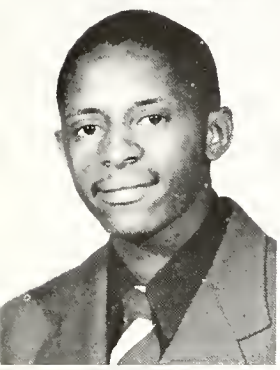
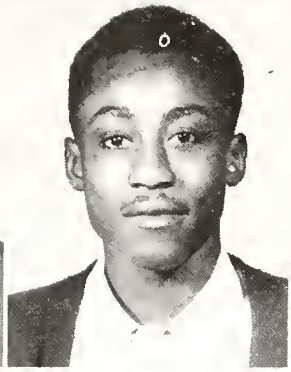
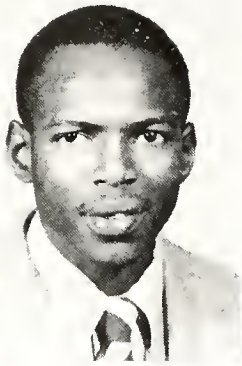
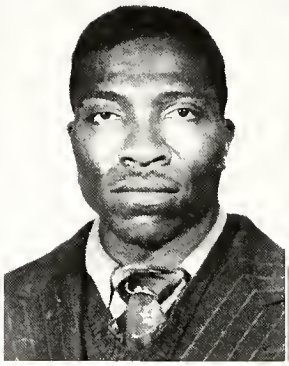
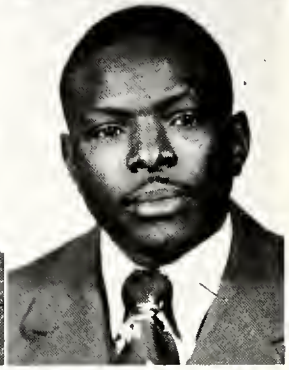

Brown
Rutledge

Edwards
Snipe

May
Hall

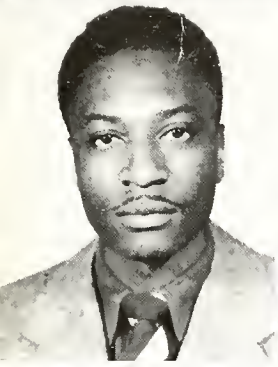
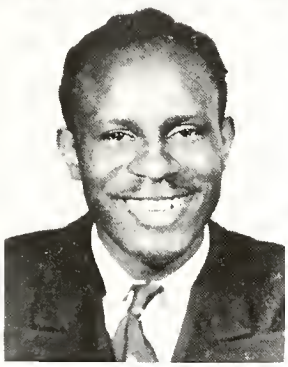

Bennett
Mattox
Hammond

Bright
Maxwell
Smith

SENIORS

Robert Bennett
Shoe Repair
Savannah

Willie Bright
Painting
Savannah

Sam Brown
Radio Repair
Hardeeville, S. C.

John Edwards
Painting
Savannah

James F. May
Radio Repair
Plains

Malichi Mattox
Electricity
Savannah

Julian Maxwell
Radio Repair
Savannah

Walter Rutledge
Painting
Savannah

John Snipe
Painting
Savannah

Harry Hall
Electricity
Savannah

Nathaniel Hammond
Painting
Wadley

Willie R. Smith
Radio Repair
Savannah

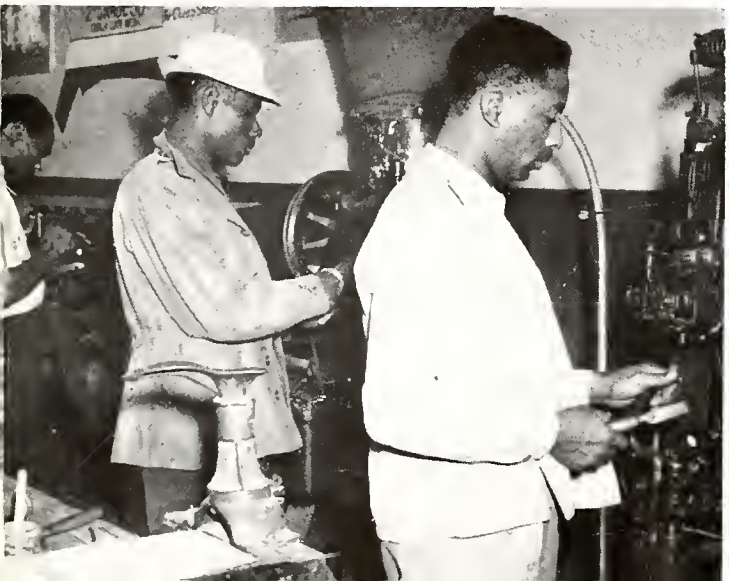

JUNIOR CLASS

Henry Ward . . . . . *President*

Arthur Williams . . . . . *Vice-President*

Katie Bailey . . . . . *Secretary*

Eunice Wright . . . . . *Assistant Secretary*

Edward Robinson . . . . . *Treasurer*

Sunomia Lewis . . . . . *Reporter*

Mr. J. B. Clemmons, Miss Ethel Jacobs,

Mr. Robert C. Long, Sr. . . . . *Advisers*

SOPHOMORE CLASS

EDWARD WILLIAMS . . . . . *President*

NAPOLEON BLACKWELL . . . . . *Vice-President*

MARTHA DIXON . . . . . *Secretary*

IDA GIRVIN . . . . . *Treasurer*

DR. B. T. GRIFFITH, MRS. S. A. DIXON,

MRS. JOAN GORDON . . . . . *Advisers*

FRESHMAN CLASS

Benjamin Quattlebaum	*President*
Emerson Williams	*Vice-President*
Ilean Brown	*Secretary*
Rethel Holmes	*Treasurer*
Edward Pearson	*Parliamentarian*
Mrs. E. R. Cunningham, Miss Muriel King, Mr. Eugene Stanley, Mr. F. D. Tharpe	*Advisers*

TRADES CLASS

ACTIVITIES

Student Council

Prince Jackson	*President*
Mack Davis	*Vice-President*
Noah Lester	*Secretary*
Johnny Harris	*Assistant Secretary*
Arthur Williams	*Financial Secretary*
Crawford Bryant	*Publicity*
Miss Charity Adams and Mr. James Parker	*Advisers*

Social Science Club

Officers: Robert Baker, *President;* Milton Merritt, *Vice President;* Ida Girvin, *Secretary;* Mr. W. E. Griffin, *Adviser*

Honor Society

John Demons	*President*
Frances Waddell	*Vice-President*
Thelma Moss	*Secretary*
Samuel Hamlet	*Reporter*
Miss Beulah Johnson	*Adviser*

Business Club

Officers: Fred Bryant, *President;* Norman DeLoach, *Vice-President;* Marjorie Wallace, *Secretary;* Leona Carter, *Assistant Secretary;* John Edwards, *Treasurer;* Ernest Kensey, *Parliamentarian;* Paul Howard, *Reporter;* Messrs. R. C. Long, Sr., and Franklin Carr, *Advisers*

Home Economics Club

Officers: Dorothy McNair, *President;* Jessie M. Hill, *Vice-President;* Mable Fortson, *Secretary;* Reathel Holmes, *Treasurer;* Miss Christine Coleman, *Adviser*

Agriculture Association

Officers: Mack Davis, *President;* Tom McBride, *Vice-President;* Thomas Roundtree, *Secretary;* Thelma Akers, *Assistant Secretary;* William Grier, *Treasurer;* Conerlious McIver, *Business Mgr.;* Douglas Anderson, *Chaplain;* Eugene Harvey, *Reporter;* Messrs. J. B. Wright and E. H. Harmond, *Advisers*

Industrial Arts Association

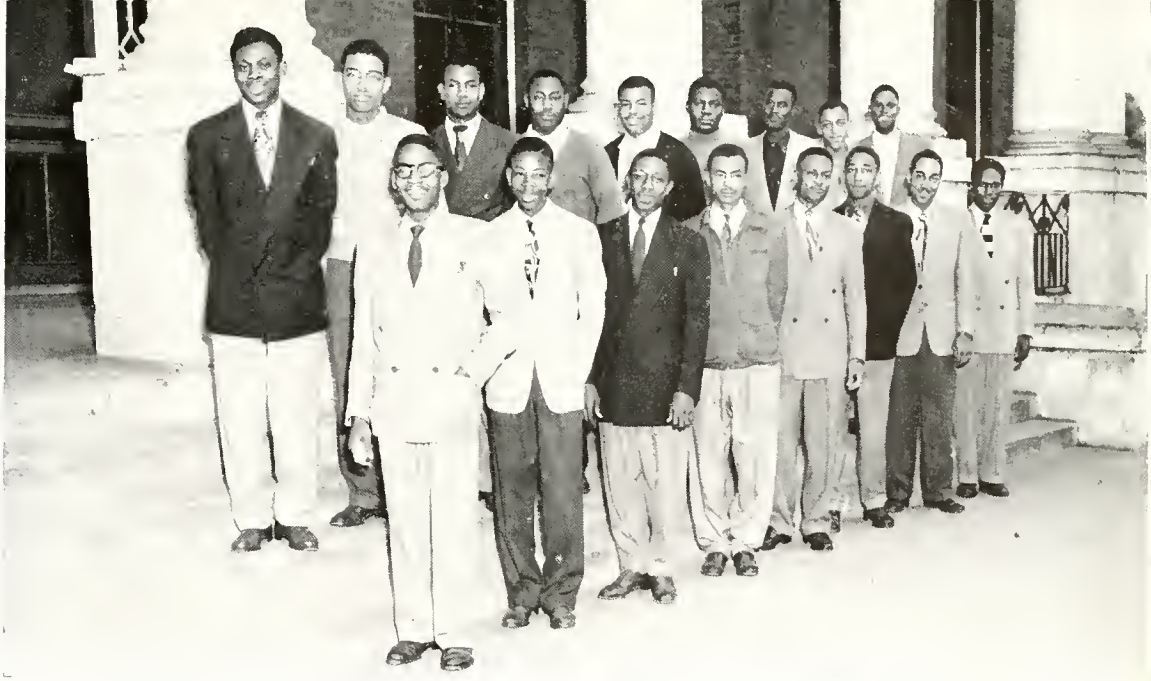

Officers: Carl Logan, *President;* Nathaniel Vareen, *Vice-President;* Ulysses Jackson, *Secretary;* John M. Vinson, *Treasurer;* Mr. Antonio Orsot, *Adviser*

Veterans' Club

Officers: Charles C. Hall, *President;* Charles Holliman, *Vice-President;* Thelma Akers, *Secretary;* Noah Lester, *Assistant Secretary;* June A. Hart, *Treasurer;* George Saunders, *Business Mgr.;* Emerson Ragsdale, *Parliamentarian;* Mr. E. A. Bertrand, *Adviser*

Science and Mathematics Club

Officers: Lewis Vaughn. *President;* Sunomia Lewis, *Vice-President;* Jessie Collier, *Secretary;* Ada Mention, *Assistant Secretary;* Clifford Hardwick, *Treasurer;* Harold Staley, *Business Manager;* Mr. W. Vergil Winters, *Adviser*

Officers: Walter Leonard, *President;* Willie McBride, *Vice-President;* Leona Murphy, *Recording Secretary;* Ida Braswell, *Corresponding Secretary;* B. A. Johnson, *Treasurer;* Betty E. Singleton, *Public Relations;* Mr. W. J. Holloway, *Adviser*

N. A. A. C. P.

Y. W. C. A.

Officers: Josie Spencer, *President;* Leona Murphy, *Vice-President;* Ophelia Reeves, *Secretary;* Doris Dunham, *Assistant Secretary;* Synoria Robinson, *Treasurer;* Nettie Marshall, *Reporter;* Miss Ethel Jacobs, *Adviser*

Y. M. C. A.

Officers: William Clemons, *President;* William Grier, *Vice-President;* Rayburn Whigham, *Secretary;* Benjamin Griggs, *Assistant Secretary;* Julian Bell, *Treasurer;* Emerson Walker, *Finance Committee;* William Forrest, *Program Committee;* Randolph Dennis, *Campus Life Committee;* B. A. Johnson, *Publicity Committee;* John Edward, *Interest Locator;* Mr. James E. Parker, *Adviser*

Aurora Club of Sigma Gamma Rho Sorority

Members: (l. to r.): Retha Shanks, Edna Ligon, Mattie Roberts, Vivian Andrews, Julia Jones

Sphinx Club of Alpha Phi Alpha Fraternity

Officers: Crawford Bryant, *President;* James Savery, *Vice-President;* Lewis Vaughn, *Secretary;* Donald Adams, *Assistant Secretary;* Willie Waddell, *Treasurer;* James Fisher, *Sergeant-at-Arms;* Samuel Hamlet, *Historian;* Clifford Hardwick, *Chaplain. Not Shown:* E. C. LaMarr, S. Hamlet, W. Quinn

Lampados Club of Omega Psi Phi Fraternity, Inc.

Officers: Charles Hall, *President;* William Clemons, *Secretary;* Walter J. Leonard, *Treasurer;* Charles Parks, *Chaplain. Not Shown:* Marion May, Thomas Roundtree, Malcolm Thomas

Dramatic Club

Officers: Theodore Brown, *President;* Hiram McGhee, *Vice-President;* Betty Singleton, *Secretary;* Ephraim Williams, *Business Manager*

THE 1949 TIGER STAFF

First Row

MEVIN R. CHISHOLM . . . . . *Editor-in-Chief*
WALDO M. ANDERSON . . . . . *Associate Editor-in-Chief*
JOHN DAY . . . . . *Managing Editor*
NOAH LESTER . . . . . *Cirulation Editor*
CONERLIOUS McIVER . . . . . *Advertising Editor*

Second Row

TOM McBRIDE . . . . . *Photography Editor*
JOHNNY ANDREWS . . . . . *Art Editor*
JAMES FISHER . . . . . *Sports Editor*
GEORGE W. WILLIAMS . . . . . *Treasurer*
SARA J. DERRICK . . . . . *Bookkeeper*

Third Row

LEONA M. CARTER . . . . . *Typist*
OPPIE LEE MARCUS . . . . . *Typist*
DORIS LEE HARRIS . . . . . *Typist*
CHARLES J. SMITH, III . . . . . *Adviser*
HOMER H. HAMILTON . . . . . *Adviser*

The Tiger's Roar

VOLUME 2, NUMBER 2 GEORGIA STATE COLLEGE, SAVANNAH, GA. DECEMBER, 1948

Homecoming Parade Successful
Beach-Cuyler Day Overwhelming

EDITORIAL STAFF

PAUL L. HOWARD . . . . . *Editor-in-Chief*
RAYFIELD OLIVER . . . . . *Managing Editor*
WALTER J. LEONARD . . . . *Make-up Editor*
WILLIAM BROWN . . . . . *City Editor*
JUANITA SIMMONS . . . . . *Society Editor*
CHARLES COLE . . . . . *Sports Editor*
DAISY B. PORTER . . . . . *Feature Editor*
INEZ SINGLETON . . . . . *Exchange Editor*

BUSINESS DEPARTMENT

CLIFFORD E. HAROWICKE . *Business Manager*
LONZY POWELL . . . . *Circulation Manager*
MERVIN JACKSON . . . *Advertising Manager*
MAMIE PLEASANT . . . . . *Bookkeeper*
THOMASEA SCOTT . . . . . *Clerk*
MARY HAMILTON . . . . . *Typist*
ELAINE V. WILLIAMS . . . . . *Typist*

ASSISTANT EDITORS

GLORIA SHEFFIELD . . . . *Assistant, Sports*
VIRGINIA BAKER . . . . . *Assistant, Society*

COMPOSING ROOM

BLANCHARD WILLIAMS . *Composing Foreman*
IREAN I. HORTON . . . . . *Composer*

REPORTERS

HOSEA J. LOFTON — MADELINE J. MCINTOSH
DOROTHY MCIVER — JOSEPH B. BOWMAN
WILLIAM P. MCLEMORE — EVELYN MARTIN
EVELYN MAXEY — SYLVESTER FUTCH

ADVISER

MR. CHARLES J. SMITH, III
Director of College Publications

College Choir

Officers: Alfred Jones, *President;* Napoleon Blackwell, *Vice-President;* Doretha Mitchell, *Secretary;* Earline Ward, *Attendance Secretary;* William Forrest, *Treasurer;* Imogene Dorsey, *Librarian;* Mr. H. R. Hatchett, Jr., *Director*

Senior Band

Officers: Malcolm Thomas, *President;* Carl Wright, *Vice-President;* Ulysses Baker, *Secretary;* Percy Parks, *Librarian;* John Levy, *Custodian;* Mr. J. J. Ballou, *Director*

DESK-SERVICE

The Library - - - Hub of College Life

BOOK-WEEK

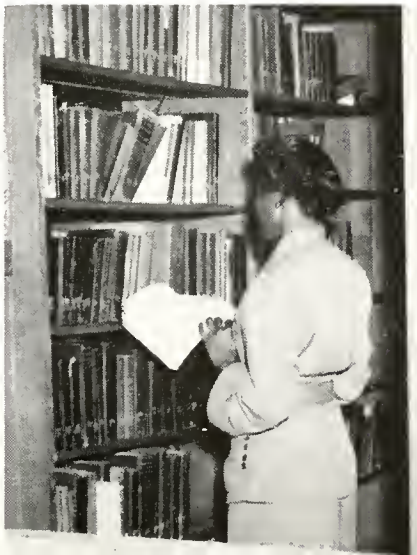

IN THE STACKS

READING CLINIC

JOURNALISTS VISIT THE PRESS

VISUAL EDUCATION

OFFICE OF THE REGISTRAR
GEORGIA STATE COLLEGE
STATE COLLEGE BRANCH
SAVANNAH, GEORGIA

COMPARATIVE ANATOMY

INORGANIC CHEMISTRY

NATURAL SCIENCE
—An oyster bed on the edge of the campus

NURSERY SCHOOL

ART EDUCATION

SEWING

OFF-CAMPUS BUSINESS CLASS

Miss Minnie Strider

Miss Ruth Steele

Miss Macie Zackery

Mrs. Marjorie Wallace

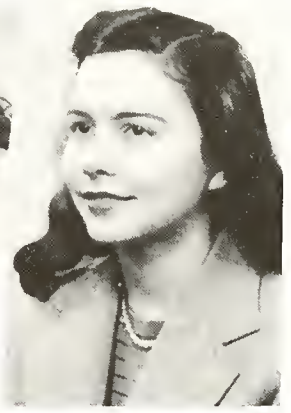

Mrs. Blanche Williams

PERSONALITIES

Miss Dorothy Gambrell

Miss Catherine Johnson

Miss Bernice Thompson

Miss Gloria Dilworth

Miss Margie Rucker

Miss Cherry Williams

Miss Leona Carter

Miss Dorothy Williams

Miss Gladys Oliver

Miss Retha Shanks

Miss Beautine Williams

ATHLETICS

1948 GEORGIA STATE TIGERS 1948

Adams, Frederick, (E), 168 lbs., Columbus, Ga.
Anderson, Douglas, (E), 198 lbs., Hawkinsville, Ga.
Bristow, Joseph, (G), 223 lbs., Brooklyn, N. Y.
Brown, Benjamin, (C), 288 lbs., Savannah, Ga.
Brown, Bobbie, (QB), 176 lbs., New Orleans, La.
Cahn, Walter, Jr., (FB), 172 lbs., New Orleans, La.
Chriss, John, (G), 183 lbs., New Orleans, La.
Davis, Ceasar, (HB), 155 lbs., Mattison, Ga.
Denton, Lenwood, (T), 197 lbs., Crawfordsville, Ga.
Dean, Gilbert, (C), 183 lbs., Sandersville, Ga.
Eaddy, Asa, (T), 214 lbs., Blackshear, Ga.
Ellis, Alex, (FB), 210 lbs., Savannah, Ga.
Harris, Curtis, (E), 193 lbs., Columbus, Ga.
Hawkins, Kenneth, (C), 214 lbs., Dayton, Ohio
Hardy, Joseph, (HB), 173 lbs., Columbus, Ga.
Holmes, Theodore, (G), 183 lbs., New Orleans, La.
Johnson, Frank M., (E), 176 lbs., Macon, Ga.
Johnson, Frank P., (G), 176 lbs., Savannah, Ga.
Johnson, Wilbur, (G), 175 lbs., Augusta, Ga.
Jackson, William, (T), 175 lbs., Columbus, Ga.
Kendall, Walter, Jr., (E), 173 lbs., Columbus, Ga.
Lyles, Richard, (G), 176 lbs., Baltimore, Md.
Lester, Noah, (HB), 174 lbs., Cairo, Ga.
McLendon, Mark, Jr., (FB), 217 lbs., Vidalia, Ga.
Marshall, Leo, (C), 217 lbs., Blackshear, Ga.
Mason, Harry, (G), 176 lbs., Baltimore, Md.
Mitchell, Vernon, (E), 173 lbs., Columbus, Ga.
Martin, Edward, (G), 214 lbs., Bainbridge, Ga.
Miller, Harrison, (C), 193 lbs., Newton, Ga.
Miller, George, (E), 163 lbs., Savannah, Ga.
McGee, Billy, (HB), 168 lbs., Palatka, Fla.
McCord, Gazyette, (G), 173 lbs., Cairo, Ga.
Neal, James, (HB), 158 lbs., Columbus, Ga.
Pogue, Clarence, (HB), 188 lbs., Chicago, Ill.
Ragsdale, Emerson, (T), 233. St. Louis, Mo.
Rawls, Nicholas, (T), 214 lbs., Gainesville, Fla.
Reynolds, Clarence, (E), 188 lbs., Savannah, Ga.
Schmidt, Leon, (HB), 162 lbs., Savannah, Ga.
Scott, Charles W., (HB), 162 lbs., Augusta, Ga.
Sanders, Robert, (G), 192 lbs., Columbus, Ga.
Slocum, Robert, (HB), 178 lbs., Columbus, Ga.
Slack, Peter, (HB), 162 lbs., Waycross, Ga.
Trice, Walter, (HB), 163 lbs., Indianapolis, Ind.
Thompkins, Willie J., (C), 153 lbs., Bainbridge, Ga.
Turner, Joseph, (E), 167 lbs., New Orleans, La.
Turner, Thomas, (HB), 168 lbs., Alexandria, La.
Vinson, John, (G), 212 lbs., Macon, Ga.
Vann, Thomas, (C), 168 lbs., Columbus, Ga.
Worlds, Edgar, Jr., (QB), 177 lbs., Savannah, Ga.
Wardlow, Charles, (QB), 163 lbs., Columbus, Ga.
Walwyn, Melvin, (HB), 183 lbs., Brooklyn, N. Y.
Wiggins, Hayward, (E), 158 lbs., Savannah, Ga.
Williams, Arthur, (C), 173 lbs., Argo, Ill.
Williams, Boston, (HB), 158 lbs., Savannah, Ga.
Williams, Charlie, (G), 183 lbs., Vidalia, Ga.
Williams, Earl, (FB), 217 lbs., Savannah, Ga.
Williams, Perry, (HB), 197 lbs., Columbus, Ga.
Wright, Theo. Jr., (HB), 172 lbs., New Orleans, La.
White, James, (T), 197 lbs., Savannah, Ga.

JESSE MORGAN
Quarterback

Backfield: (l. to r.) James Neal, Joe Hardy, Charles Wardlow, Robert Slocum

HARRISON MILLER
All-Conference Guard

1948 FOOTBALL SCORES

Georgia		*Opponent*
15—	*Edward Waters College	6
16—	Claflin College	6
32—	*Morris College	13
0—	**Bethune-Cookman College	20
7—	Albany State College	7
13—	***Florida N. and I. College	15
6—	*Paine College	0
0—	Allen University	26

*Home Games
**Homecoming
***Thanksgiving

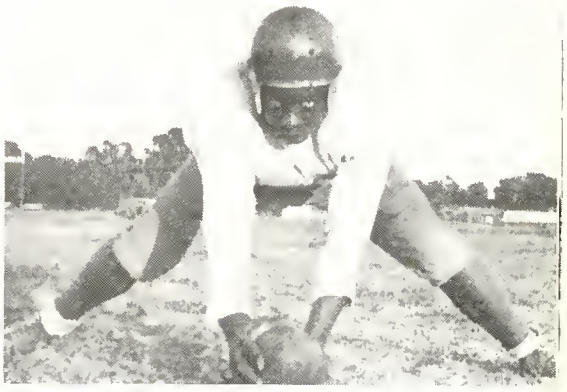

KENNETH HAWKINS
Center

(L) ASSAY EADDY
Tackle

(R) EMERSON RAGSDALE
Tackle

Men's Basketball Team

First row: Wright, Williams, Harris, Jackson, Morgan, Adam, Connor, Conrad. *Second row:* Smith, Brown, Schmidt, Harris, Wiltz, Savery, Pierson, Ellis, Paige, Taylor, McDaniel

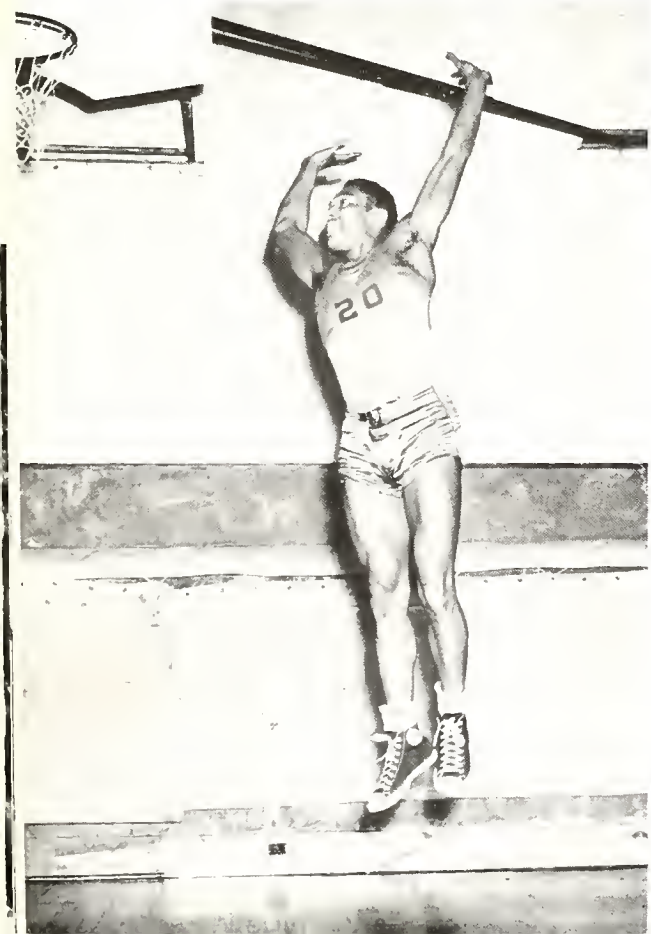

MEN'S BASKETBALL SCORES
(to February 28)

Ga.	*Opp.*
25—Hampton Institute	62
38—Hampton Institute	51
36—Morehouse College	42
37—Morris Brown College	51
25—Florida A. & M.	51
44—Florida N. & I.	40
34—Bethune-Cookman	39
46—Albany State	32
39—Morris Brown College	45
49—Claflin	47
33—Fort Valley State	32
40—Fort Valley State	49
59—S. Carolina State	62
36—S. Carolina State	54
52—Paine College	54
59—Morris College	24
37—Claflin College	58
68—Paine College	36
36—Knoxville College	42
65—Morehouse College	43
46—Morehouse College	51
69—Florida N. & I.	52

Women's Basketball Team

First row: Howell, Williams, Girvin, Olive, Bush; *Second row:* Burnette, McNair, Sneed, Gordon, Colbert, Griffen

WOMAN'S BASKETBALL SCORES
(to February 28)

Ga.	*Opp.*
24—Florida A. & M.	14
14—Florida N. & I.	12
23—Bethune-Cookman	23
17—Albany State	17
22—Claflin College	20
20—Fort Valley State	17
30—S. Carolina State	16
17—S. Carolina State	13
35—Morris College	21
23—Claflin College	24
16—Albany State	11
33—Florida N. & I.	21

COACHES

GERALDINE HOOPER

E. W. WEBB

T. A. WRIGHT
Head Coach

JOHN MARTIN

ALBERT FRAZIER

"CLICKS"

1. Miss Marion Anderson autographs for admirers

2. Mrs. Thomasina Johnson, *Consultant,* Federal Securities Administration, Washington, D. C., appears as Vespers guest

3. President Colston banquets colleagues attending Regional Meeting

1. The Reverend Homer McEwen, *Pastor*, First Congregational Church, Atlanta, broadcasts during Religious Emphasis Week

2. Doctor William Leo Hansberry, *Professor of Anthropology*, Howard University, speaks at Chapel

3. Mr. T. M. Campbell, *Field Agent*, U. S. Department of Agriculture, Tuskegee Institute, as guest of the Georgia Agricultural Extension Service

4. Doctor and Mrs. Alonzo F. Myers, *Chairman*, Department of Higher Education, New York University, are guests of the college

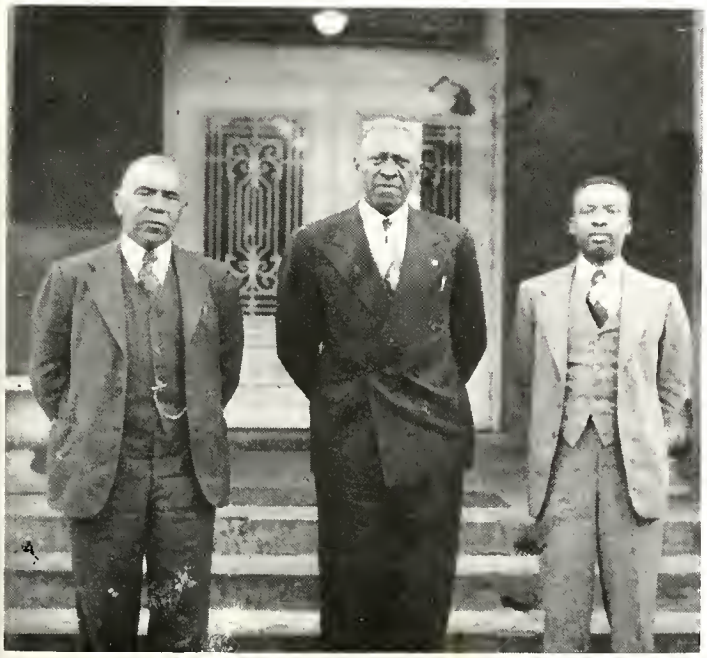

CLASS OF 19

24 THUNDERBOLT
406

BUY FOREMOST

PATRONIZE OUR

ADVERTISERS & CONTRIBUTORS

Afro-American Life Insurance Co.
Alnutt Music Company
Atlantic Trailways
Beech-Cuyler High School
Bernstein's
Bradley's Lock & Key Shop
Broad Street Branch, YMCA
B. J. James Grocerteria
Claussen's of Savannah
Coca-Cola
College Inn
Cunningham, Mr. Lamar
Dr. Pepper (and Tru-Ade)
Duke Record Shop
Dunbar Theater
East Side Theater
Espy Paving & Construction Co.
Foltz Photography
Frostie Root Beer
George S. Patton Post, No. 513
Georgia State College Alumni Association
Globe Shoe Company
Guaranty Life Insurance Company
Guerry Lumber Company
Hall Dry Cleaners
Harm's Dairy
Highsmith Lumber Company
Jamerson, Dr. and Mrs. J. W., Jr.
James Drayton Orchestra
John G. Butler Company
Kraft's Bakery
Lang's
Lillie's Sandwich Shop
Lindsay & Morgan Company
Louise Coffee Shop
Meddin Bros.
McDew, Dr. and Mrs. Stephen M., Jr.
National Tailors
Neal-Blun Company
Nesbitt's Brothers
Pepsi-Cola
Pinkussohn Cigar Company
Royall Undertaking Company
Savannah Automobile Dealers Association
Savannah Electric & Power Company
Savannah Evening Press
Savannah Gas Company
Savannah Lumber & Supply Co.
Savannah Morning News
Savannah Pharmacy
Savannah Planing Mill
Savannah Transit Company
Savannah Tribune
Schwobilt
Scott, Attorney Lewis L.
Sheppard Bros.
Sidney A. Jones Funeral Home
Snow Laundry
Star Theater
Stewart Florist
Vanity Shoppe
Wells, Mr. C. B.
Williams Produce Company

Savannah Morning News
SAVANNAH EVENING PRESS

THE BEST DRESSED MEN WEAR

SCHWOBILT
CLOTHES
REG. U.S. PAT. OFF.

"SCHWOBILT SUITS THE SOUTH"

A GREAT NAME IN CLOTHING

John G. Butler Co.

BUILDING SUPPLIES

* *

Retail Store

29 W. Congress Street

Phone 2-1161

* *

Plant

59th *and* Montgomery Streets

Phone 2-1164

Best Wishes to
Georgia State College

The Savannah Tribune

(The Country's Senior Weekly Newspaper)

Established 1875

Published Every Thursday

JOB PRINTING A SPECIALTY

Sol C. Johnson, *Editor & Publisher*

1009 West Broad Street
Phone 5338

Savannah Georgia

FROSTIE ***Old Fashion*** **ROOT BEER**

Phone TRU Ade 3-1024

Bottled by

Dr. Pepper Bottling Company

2101 East Victory Drive

Compliments of

"We Make 'Em to Fit"

National Tailors

Leading Tailors in Savannah
Since 1915

Phone: 7459

Savannah Georgia

Compliments of

Guaranty Life Insurance Company

Home Office
460 West Broad Street

Phone 2-2642

Savannah, Georgia

Savannah Planing Mill

LUMBER and SERVICE

704 Wheaton Street

Compliments

of

Dr. and Mrs. Stephen M. McDew, Jr.

Best Wishes to

GEORGIA STATE COLLEGE

CLAUSSEN'S

of Savannah

South's Finest Bread and Cakes

Phone 2-1185

1330 West Bay Street

For the Best in Entertainment

VISIT

The Dunbar Theater

or

The East Side Theater

"Thrifty Family Shop and Store"

BEST OF LUCK FROM

LANG'S

Three Big Stores in One

221-23-25 West Broad Street

Phone 2-0060 Savannah, Ga.

Williams Produce

228 West St. Julian Street

Phone 3-4640

Savannah Georgia

JULIUS WILLIAMS, JR.
Manager

Established 1897

Compliments

of

NEAL-BLUN Company

BUILDERS SUPPLIES

12 to 20 Bay Street, West

Savannah, Georgia

"No One Ever Regretted
Buying Globe Quality"

Three Floors of
QUALITY—STYLE—FIT

GLOBE SHOE CO.

America's Finest Footwear

In Savannah, It's GLOBE!

17 Broughton Street, W.

Best Wishes to

GEORGIA STATE COLLEGE

Lindsay & Morgan Company

Fine Quality Home Furnishings

9-21 W. York St. Phone 5178

SAVANNAH, GEORGIA

Congratulations to

THE ADMINISTRATION AND STAFF

OF

GEORGIA STATE COLLEGE

For Your Fine Accomplishments

B. J. JAMES

COMMUNITY GROCERTERIA

Compliments of

SAVANNAH GAS COMPANY

"Milk With That Extra Care"

Compliments of

HARM'S DAIRY

OAKHURST FARM

Phone 3-4591 Savannah, Georgia

Compliments

of

Dr. and Mrs. J. W. Jamerson, Jr.

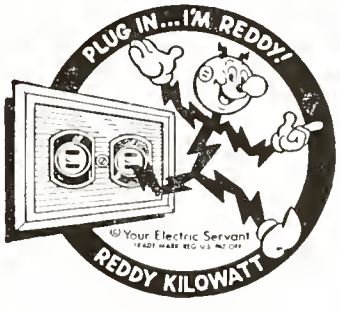

Live Electrically and

Enjoy the Difference

Savannah Electric & Power Co.

ALWAYS

VISIT

YOUR

OLD

FAITHFUL

THE COLLEGE INN

GEORGIA STATE COLLEGE

Best Wishes for Your
Continued Success

The Guerry Lumber Company

45TH & BARNARD STREETS

SAVANNAH, GEORGIA

Compliments

of

JAMES DRAYTON ORCHESTRA

8 Fellwood Home

Phone 44158

SAVANNAH, GEORGIA

Compliments

of

ESPY PAVING & CONSTRUCTION CO.

SAVANNAH, GA.

Compliments

to

GEORGIA STATE COLLEGE
IT'S ADMINISTRATION and STAFF

Afro-American Life Insurance Company

✦

Florida's Oldest and Largest Negro Business

✦

Branch Office:
458½ W. Broad Street
S. L. Williams, *Manager*
Phone 2-4892
Savannah, Georgia

Congratulations and Best Wishes to

THE CLASS OF 1949

Georgia State College

UNION BAG & PAPER CORPORATION

SAVANNAH GEORGIA

COMPLIMENTS OF

C. B. WELLS

Representing

HERFF-JONES COMPANY

(Official Jewelers for Georgia State College)

and

COLLEGIATE CAP AND GOWN COMPANY

J. S. Pinkussohn Cigar Company

Wholesale Distributors

CIGARS

CIGARETTES

TOBACCOS

CANDIES

Soda Fountain Supplies and Specialties

225 East Bay St.

Savannah Georgia

TRAVEL TRAILWAYS

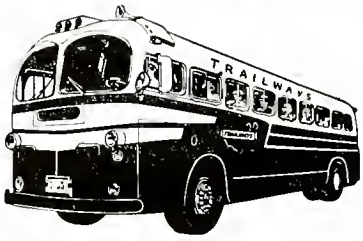

Short all-paved route between Savannah and Columbus, Georgia, via Pembroke, Claxton, Reidsville, Lyons, Vidalia, McRae, Cordele, Americus. You can also charter a Trailways bus for special trips to all points.

NATIONAL TRAILWAYS BUS SYSTEM

Atlantic Trailways

Phone 3-5076

746 Wheaton St. Savannah, Georgia

LEE M. HIGHSMITH LEM R. HIGHSMITH

Highsmith Lumber Company

LUMBER—MILLWORK
BUILDING SUPPLIES

Office & Plant

PARK AND STILES AVE.

Phone 2-4163

Join Now for a Stronger America

GEORGE S. PATTON, JR., POST NO. 513

AMERICAN LEGION

Joseph S. Rivers, *Commander*

Phone 9880

530 W. BROAD ST.

SAVANNAH GEORGIA

OFFICE OF THE REGISTRAR
GEORGIA STATE COLLEGE
STATE COLLEGE BRANCH
SAVANNAH, GEORGIA

Compliments

of

SAVANNAH AUTOMOBILE DEALERS ASSOCIATION

Greetings to the Senior Class, President, and

Faculty of Alma Mater

GEORGIA STATE COLLEGE
GENERAL ALUMNI ASSOCIATION

SIDNEY A. JONES FUNERAL HOME
Calls Answered Anytime, Anywhere
Phones: 2-3464 and 2-3006
511 W. WALDBURG ST.
SAVANNAH GEORGIA

SHEPPARD BROS., INC.
Window Shade and Venetian Blind Specialists
Floor Coverings, Curtains, Lamps, Fine Glassware
2426 ABERCORN ST.
SAVANNAH GEORGIA

Congratulations!
BEECH-CUYLER HIGH SCHOOL
O. L. DOUGLASS
Principal

DUKE RECORD SHOP
"Always First with the Latest"
Phone 3-2555
327 W. BROAD ST.
SAVANNAH GEORGIA

"Since 1898"
BERNSTEIN'S
CHINA, SILVER, HOUSEFURNISHINGS,
COMMERCIAL COOKING EQUIPMENT,
HOTEL SUPPLIES
209-11 W. Congress Street
SAVANNAH GEORGIA

Compliments of
of
NESBITT'S BROTHERS

Photographically Yours,
SAM WILLIAMS
THE VANITY SHOPPE
Phone 3-9976 465 W. Broad St.
SAVANNAH, GEORGIA

If It Is Good to Eat,
You Can Find It at the
LOUISE COFFEE SHOP
524 W. Broad St.
SAVANNAH GEORGIA

Compliments of
HALL DRY CLEANERS
"Where They Kleen Klose Kleen"
2325 Ogeechee Ave. Phone 2-2454

***"Clean with* SNOW"**

Save 20%

Today's Boys Are Tomorrow's Men
WEST BROAD STREET
YOUNG MEN'S CHRISTIAN ASSOCIATION

ALNUTT MUSIC CO.
PIANOS—MUSIC—RECORDS
204 Broughton Street, W.
SAVANNAH, GEORGIA

Compliments of
ROYALL UNDERTAKING CO.
Ambulance Service
Phone 3-2175 501 W. BROAD ST.
SAVANNAH, GEORGIA

REGULAR DINNERS—LUNCHES
Sandwiches of All Kinds
LILLIE'S SANDWICH SHOP
Specializing in Home Cooked Food
409 WEST GASTON STREET

Best Wishes
FOLTZ PHOTOGRAPHY
10 BROUGHTON STREET, W.

MEDDIN BROTHERS
CITY MARKET BUILDING
Phone 7126
SAVANNAH, GEORGIA

Compliments
of
A FRIEND

Compliments
of
STAR THEATER

Compliments
of
KRAFT'S BAKERY
SAVANNAH, GA.

Compliments of
STEWART FLORIST
Phone 3-1068
2403 BONAVENTURE ROAD

Compliments of
SAVANNAH LUMBER & SUPPLY CO.
Phone 3-4350 2819 Bull St.

Compliments
of
LAMAR CUNNINGHAM

Compliments of
SAVANNAH PHARMACY
719 W. BROAD ST.
Phone 7585
SAVANNAH GEORGIA

BRADLEY'S LOCK & KEY SHOP
24 E. State St.
Dial 2-2148
SAVANNAH - GEORGIA

LEWIS L. SCOTT
Attorney at Law
705 W. BROAD ST. SAVANNAH, GA.
Phones 4-2923—2-8161

Compliments of
PEPSI-COLA BOTTLING CO.
Phone 6877

SAVANNAH TRANSIT COMPANY

824 East Gwinnett Street

Phone 3-5767

SAVANNAH GEORGIA

Bubbles
1947
TAPS
PHOTO PROCESS
Engraving Company
ATLANTA

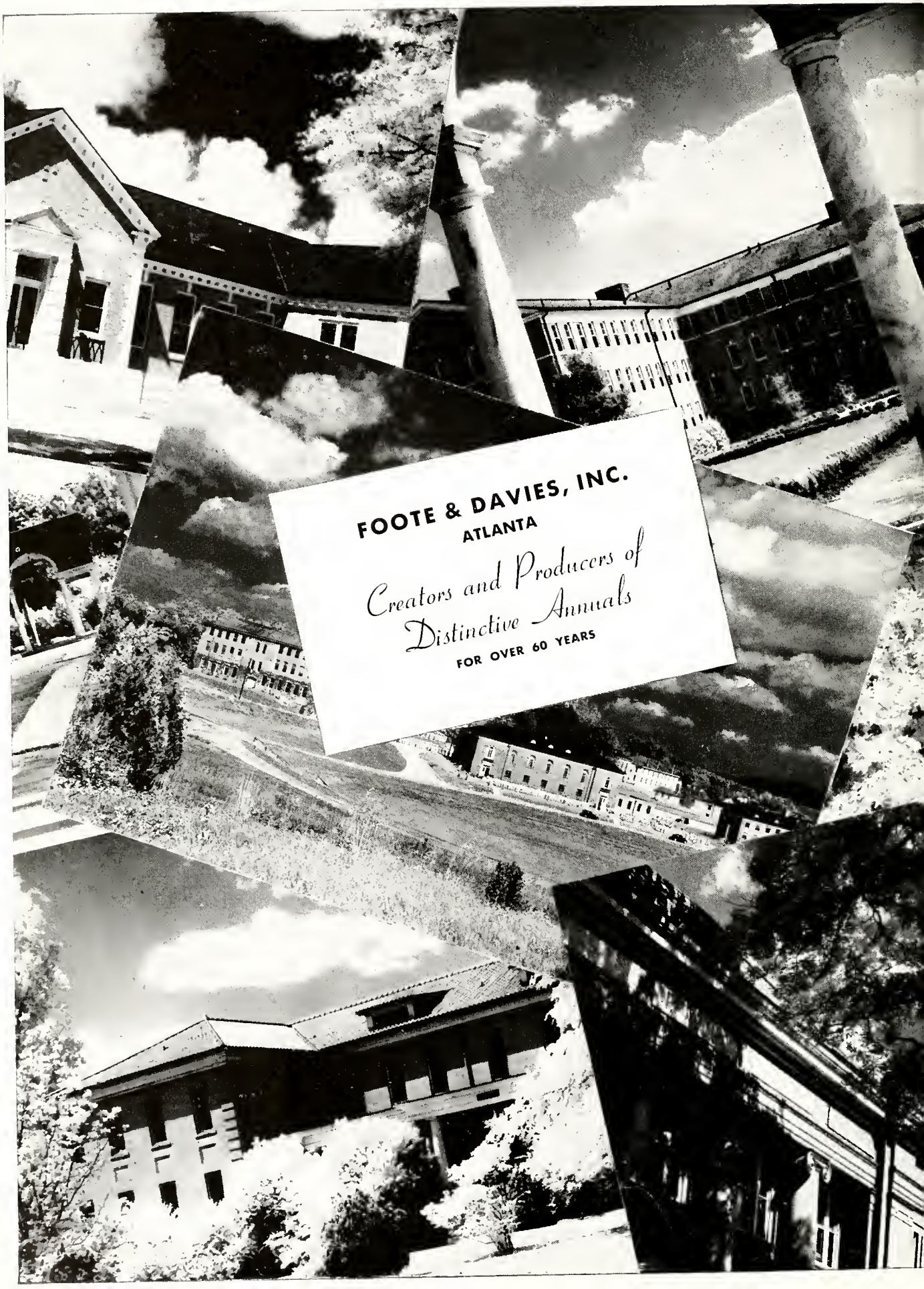
FOOTE & DAVIES, INC.
ATLANTA
Creators and Producers of
Distinctive Annuals
FOR OVER 60 YEARS

GEORGIA STATE COLLEGE
STATE COLLEGE STATION
SAVANNAH, GEORGIA

Improvements at College Campus

By Hosea J. Lofton

Building and Grounds

The Silver Cord Presented in February 4

Farm Extension At GSC

Annual Conference of Georgia Extension Agents

Journalism Opens With Nine Students

Nine persons are enrolled in the course in Journalism being offered at Georgia State College for the first time this fall. It is taught by Charles J. S... who holds the master of ... in Journalism from the University of Iowa.

GSC Instructors At N. C. Conference

SAVANNAH, Ga. — Three members of the Georgia State College staff attended the annual meeting of the Southern Association of Colleges and Secondary Schools for Negroes in Wilmington, N. C., last week.

Christmas Carol A Success

Charles Dickens' "A Christmas Carol" presented December ... during the Georgia State ... Vesper Hour proved ... success.

The play was given ... English 103.1 class (Elements of Expression) conducted ... A. Quinney.

Educator Attends Clinic at Temple

SAVANNAH—Mrs. E. R. Cunningham, director of the reading clinic at Georgia State College, recently attended the sixth annual Institute on Reading sponsored by the reading clinic of Temple University at Philadelphia.

Ga. State College Chapter NAACP

By BETTY E. SINGLETON

College Stadium

The new Athletic Field which is being constructed on the college campus is nearing completion date. Bleachers for this field are expected to arrive at an early date. This new sport field will be equipped for football, baseball and track.

Book Reviewer On English Stadium

Mr. J. Randolph Fisher, acting chairman of the English department of Georgia State college has been a reviewer for numerous outstanding publications for many years.

Some of his recent works ... The South ... reviews by Clark Porteau ...

Dr. & Mrs. Alonzo F. Meyers Visit GSC

GSC Director Attends Athletic Conference

SAVANNAH — Wilton C. Scott, director of public relations for ...

Record Student Body

Official registration figures ... the fall quarter show that ... students are enrolled at Georgia State College, according to ... registrar. This ... enrollment in ... of the institution ... down is as follows: Of this number, ... Two-hundred and ... are enrolled ... Fifteen ...

Free Cig...

Mr. R. R. B... Akers, represe... Reynolds Toba... at GSC prior ... tributing free c... dents at GSC.

Mr. Butts sta... a nationwide ob... in order ...

Ga. State College Okays Fraternities

SAVANNAH, Ga. — The Georgia State College faculty in a recent ... the approval of the ... Greek-letter ... campus. ... president ... as-

... tions recognized by the Pan-Hellenic Council may be established on the campus. These include Sigma Gamma Rho, Delta Sigma Theta, Zeta Phi Beta, Alpha Kappa Alpha, Kappa Alpha Psi, Omega Psi Phi, Phi Beta Sigma and ... Phi Alpha.

... for pledging ... have been ... weeks ...

Let's dance so that others might walk," was the slogan as Georgia State students staged a benefit dance for Infantile Paralysis drive Friday ... Wilcox gymnasium. ... his "Be Bopp... contrib...

Ga. State Trounces Morris College

...re 32-13

...ose by superb dow... touchd... and 90 y...

Ga. State Organized Photo Club

The Georgia State College Photography Club was recently organized at the local State college ... objectives of the club ... case the individual ... photography ... graphic ...

Georgia State Guild Offers Drama; Scott Going to Macon Me

The Georgia State College Guild will present The Silver Cord three-act drama by Sidney ... Friday evening, February 4 ... Trim Hall.

The cast consists of ... S. C. faculty ...

Plan of Stu... For Ga. S... Fac...

Eight objectives compr... tentative outline of study ... ly proposed for the Georgia ... College faculty.

Tradies Kick Aggies 14-0

December 13, before about ... dents the trade department ...

Dr. Leo Hansberry, professor of anthropology at Howard University, will be principal speaker as the Georgia State College observes negro history week, February 6-13.

... by the Social ...

Business
dent
L. How
titled,
to the
Walker,
President Co
Speaks At Ala. St
ouges Opened
At College
By WILLIAM P. McLEMORE
Four lounges were recently opened at Georgia State College. They include a student lounge (co-ed), women's recreation room, men's recreation room, faculty recreation room and the
26 Scholarship
Students
Twenty-six freshmen, gradu
redited Georgia high scho
ttending Georgia State
on Regent's schol
arded for the 1948-49
ear. This was announ
, by Registrar, T. C
The scholarships a
year to honor graduat
Bethune Cookman
Upset Ga. Sta
Bethune-Cookman Wil
ed the Georgia State
gers, 20-0, Thursday
21, before 5,000
stadium. The win
victory string
ed the Tigers
defeated team
fray with a
from the
Martin
ns Coaching
Staff
ohn Martin, former Alabama
ate College grid great and All-
American, joined the Georgia State
llege coaching staff on Septem
mes All-American, Ma
mythical eleven as
033 and twice as
nd 1935. His
limited
Ga. State College
Mail Service
Improves
Mrs. Eloria
of City C
the Po
coll
ce is
The
ng ti
plying it w
facilities.
Georgia State
Entertains
Georgia State College family
entertained the alumni, friends,
and guests of the school on last
night which was the eve of
Homecoming celebration.
A dance was held
the College C
this FR
Georgia State
Tonight
Georgia State College's Tigers get
S. C. State Bulldogs in the
Bull
Meld
Library Observes
National Book Week
President of Livingstone
College
By Hosea J. Lofton
President James A. Colston, in
roduced as guest speaker at a
pecial assembly on Tuesday, No
mber 8. Mr. William J. Tren
venty-five year old president
ingston College, Salisbu
Carolina.
ppreciati
Basketball
Season Opens
November 13th
The Georgia State colle
sketball season
when they
five
Basketball On To
ow At Ga. State
ANNAH, Ga.—(A
ll will take
State next we
last year's
Confer
Georgia State To
Hold Leadership
Institute
SAVANNAH, Ga.— The second
annual Georgia State College
Leadership Institute" will be
held at the college Jan. 18-20. The
objective will be to provide im
portant techniques of leadersh
to students at the college.
theme will be "Preparing
Citizens for Georgia's
The planning committee
posed of Beaufine Wy
thor Hart, Prince Jac
Hall, Robbie Griffin
lyn, Thelma Mo
Parker, and
loway,
Dr. Franz Polgar
At Ga. State
riday, January 21, at 8
eorgia State College Ar
the Amazing
President Colston
Institute Speaker
Hampton Invades
For Double Win
Before a capacity crowd of
proximately 1000 basketball
a strong Hampton squad defeat
GSC to the tune of 62-25 on D
ber 13, in Wilcox Gymnasium.
first quarter the gam
until Wilson an
started hit
an N. A. A. C. P. mem
College Observes
Religious
Emphasis Week
Joseph B. Bowman
as recently announced b
Armstrong, Sr., College Mi
that during the week
uary 24-30, the College
serve "Religious Emph
eek."
The main speaker for the
casion will be the Rev. Home
McEwen, pastor of First Co
tional Church, Atlanta, Ge
Dr. J. McE
will speak
Morris Brown Licks
Georgia State
Six-foot three-in
very hit for 22
enough as
Tigers
Ga. Students Poem
In College Anthology
SAVANNAH, Ga.—Charles Da
Macon, Ga., a special student
at Georgia State College, recently
elected by the Board of Judges of
the National Poetry Association
to be published in the Annual
Anthology of College Poetry,
Wolverines
ughout the
from getting mo
lead. The Tig
ball handling
five from makin
e contest as it
ents aside throu
having lost onl
Track Star
Enrolls
Frank Alexander Pri
mile champion and crac
manian 1500-meter runner
rolled in Georgia State C
Prince, 26, arrived here Tu
aboard a Delta
October 5th,
five from Miami. He
January
Enrollment Increases
Official registration figures
winter quarter show th
ents are enrolled at
College, according
leased by T.
Veterans Secretary
Speaks At Ga. State
Mr. Nelson R. Freeman,
ade of Georgia State Colle
secretary, wish
veterans
enacted laws passed
administration.